

**Twenty-eighth Report on the
Status of the Petroleum Cleanup Fund**

10 VSA § 1941

January, 2016



This report includes a review of Petroleum Cleanup Fund receipts and disbursements for the fiscal year 2015, an evaluation of the effectiveness of the fund in meeting its legislative intent, and a review of the reasonableness of remediation costs is also included. This report also includes recommendations to address funding shortfalls in the heating fuel account.

Prepared by: The Petroleum Cleanup Fund Advisory Committee

PETROLEUM CLEANUP FUND ADVISORY COMMITTEE MEMBERS

Deb Markowitz: Secretary, Agency of Natural Resources

Chuck Schwer: Designated representative of the Commissioner,
Department of Environmental Conservation (DEC)

Kevin Gaffney: Designated representative of the Commissioner,
Department of Financial Regulation

Joe Choquette: Vermont Petroleum Association

Senator: Mark MacDonald

Representative: Mike Marcotte

Scott Bigger: Designated representative of Lowell T. Spillane,
Retail gasoline dealer

Dick Barnes: A.R. Sandri, a licensed gasoline distributor

Matt Cota: Vermont Fuel Dealers Association

Peter Bourne: Bourne's Energy, a licensed fuel dealer

Peter Tucker: A licensed real estate broker

Executive Summary

This is the 28th annual report of the Petroleum Cleanup Fund (PCF) Advisory Committee. This report will provide a review of receipts and disbursements for fiscal year 2015, in accordance with 10 V.S.A. § 1941 and will evaluate the effectiveness of the PCF in meeting its legislative intent. This report will also highlight financial challenges within the fund and recommended solutions.

In FY15 the PCF continued to be the primary financial responsibility mechanism for Vermont underground storage tank owners. The PCF also provided financial resources necessary to remediate petroleum contamination at schools, homes, businesses, farms, churches, public works facilities and many other locations. The PCF provides a means to remediate releases that threaten public health and the environment. Petroleum releases have been discovered at more than 4,000 separate properties, with contamination discovered in drinking water wells, in the indoor air of homes and businesses, seeping into surface water bodies and at dangerous levels in public utility lines. Without the PCF many Vermont businesses, homeowners and public entities would struggle to fund expensive cleanups.

The continued success of the PCF depends upon the continued solvency of the fund. Critical site cleanup work remains at thousands of petroleum contaminated properties. An actuarial study completed in 2005 found that the fund was technically insolvent (projected liabilities exceed assets of the fund) through 2015. As a means to manage this situation, site cleanups need to be prioritized each year to account for limited funds. A \$2.8 million transfer of funds out of the PCF in FY09 further increased the gap between projected liabilities and fund assets. Since the last actuarial study was conducted more than ten years ago, the committee has approved a new actuarial analysis to be conducted in early 2016. This analysis will provide valuable financial information to determine the long-term health of the fund.

The committee is concerned with the growing costs of heating fuel cleanups. Although past efforts at prevention has helped reduce the demand on the PCF, the recent increase in heating fuel expenditures suggests more effort is needed. House Representative Connor of Fairfield has introduced H.531 to require aboveground tank inspections to help prevent tank failure. The committee supports the concept of requiring tank inspections to help prevent releases. The committee is in agreement that oil heat tank inspections are critically important and that more efforts are needed to ensure all heating oil tanks are inspected and brought into compliance with Vermont's AST regulations. The committee supports further discussion on the prevention efforts outlined in H.531 <<http://legislature.vermont.gov/bill/status/2016/H.531>>.

The committee reviewed the residential AST and UST grant programs. This program provides grant money to low income Vermonters to upgrade or replace aging high risk petroleum storage tanks, both aboveground and underground. Through 2015, a total of 2,011 ASTs have been replaced or upgraded with compliant tanks and 638 USTs have been removed, thus preventing the likelihood of a spill. Many additional tanks have been replaced through industry incentives for those not qualifying for state assistance. The committee has found that the current grant amounts do not always provide sufficient assistance for low income Vermonters to proceed with replacing their tanks, and additional funds would provide more opportunities for low income Vermonters to bring their existing heating oil tanks into compliance and lessen the likelihood of a spill. The committee recommends that we continue to support H.363. This bill was introduced in 2015 in the legislature. It was voted out of the House and resides in the Senate. This bill proposes to amend the AST and UST grant programs to increase the annual cap from \$350,000 to \$400,000 and to increase the cap of individual grants from up to \$2,000 to \$3,000 for outside ASTs and up to \$4,000 for USTs.

Description and Purpose

This is the 28th annual report on the status of the PCF. This report will look at the effectiveness of the fund in meeting its intended purpose, review the status of cleanups from motor fuel and heating oil releases from both aboveground and underground heating oil storage tanks, review the farm and residential underground storage tank (UST) and aboveground (AST) grant programs and provide future PCF projections and recommendations for changes to the program.

In 1985, the General Assembly enacted Vermont's first law to regulate the construction, maintenance and operation of underground steel tanks used for the storage of petroleum products. Act 66 of the 1985 session established standards for new construction, and set a deadline of June 30, 1998, later amended to Dec. 22, 1998, for the removal or replacement of unprotected USTs.

In 1988 the legislature created the PCF, and appointed this advisory committee to oversee the financing, effectiveness and conduct of the program. The primary purpose of the PCF is to protect public health and the environment by paying for cleanup and restoration of contaminated soil and groundwater caused by releases from underground petroleum storage tanks, and to compensate third parties for property damage and bodily injury. Many changes have been made since 1988, including the inclusion of pollution coverage for aboveground storage tanks (ASTs) and a farm and residential UST and AST grant program. The Fund also provides loans to motor fuel tank owners for tank removal, replacement, and upgrade of equipment. The current deadline for filing a claim against the fund is July 1, 2019.

The PCF provides financial assurance to UST owners, who are required by state and federal law to provide coverage for up to \$1 million for cleanup and \$1 million for third party liability. Since such affordable comprehensive insurance coverage continues to be difficult or impossible to find for tank owners, the PCF enables tank owners to meet their financial responsibility (FR) requirements. By law, the U.S. EPA must approve the operation and viability of a state fund before it may serve as a financial responsibility mechanism for UST owners. EPA accepted Vermont's fund as a financial assurance mechanism in 1990, with the requirement that a minimum balance of \$1 million be maintained.

In 2004, the Legislature extended coverage to homeowner heating oil tanks and enacted a fee on heating fuel to create a revenue source for the heating oil related activities covered by the PCF. The PCF was also divided into two separate accounts: a motor fuel account and a heating oil account, with both revenue and expenditures to be managed within each account. In 2010, the fee on heating fuels was increased from a ½ cent per gallon to a full cent.

Revenue for the motor fuel account comes from an annual assessment fee of up to \$100 per tank on most underground tanks, (\$250 for combination systems where the single-walled tank is lined and \$500 for unlined combination single-walled tank systems) and a "distributor licensing fee" of one cent per gallon of motor fuel sold in the state. Additional revenue comes from the repayment of loans, recovery of some costs from responsible parties and interest accruing upon any cash balance in the fund. Revenue for the heating fuel account is generated from a licensing fee of one cent per gallon of heating oil and kerosene sold in the state. The sunset date for collection of the motor fuel and heating fuel fees is April 1, 2021.

Expenditures include the cost of cleanup, third party payments, loans to tank owners, grants to homeowners to assist in the removal of heating oil USTs and ASTs and administrative expenses. Each uninsured cleanup undertaken in the state becomes eligible for fund assistance after the party responsible for the tank meets a certain "deductible," a co-insurance payment based on the circumstances of ownership. For commercial entities, the deductible is set at \$10,000 per occurrence, although single-walled tank owners pay a higher deductible, and commercial heating oil USTs less than 1,100 gallons pay

a \$250 deductible. For homeowners, a deductible of \$250 must be met. Owners of commercial heating oil ASTs meet a \$1,000 deductible.

Risks to Fund Solvency

One of the biggest risks to the fund is the remaining population of single-walled underground storage tank systems. Beginning on July 1, 2014, owners of single-walled tanks began paying a higher annual tank assessment fee and would also be assessed a higher deductible in the event of a release. Over the past year, the number of single-walled USTs has been reduced from 254 to 225 (as of 11/6/15). This represents 11.6 percent of the current tank population. Of the 225 single-walled tanks, 175 are unlined. All unlined tanks must be closed by Jan. 1, 2018. We anticipate approximately 50 of these unlined tanks being closed in 2016. Due to lined tanks having an added level of protection, they do not require removal until Jan. 1, 2018, or by ten years from the date the tank was lined, whichever is later. The last tanks to be lined were in 2013, therefore we expect the last lined tanks to be closed by 2023. See graph below of the decreasing single-wall tank population. These tanks pose a greater risk of an undetected leak due to the lack of secondary containment, and can cause considerable harm in the environment.

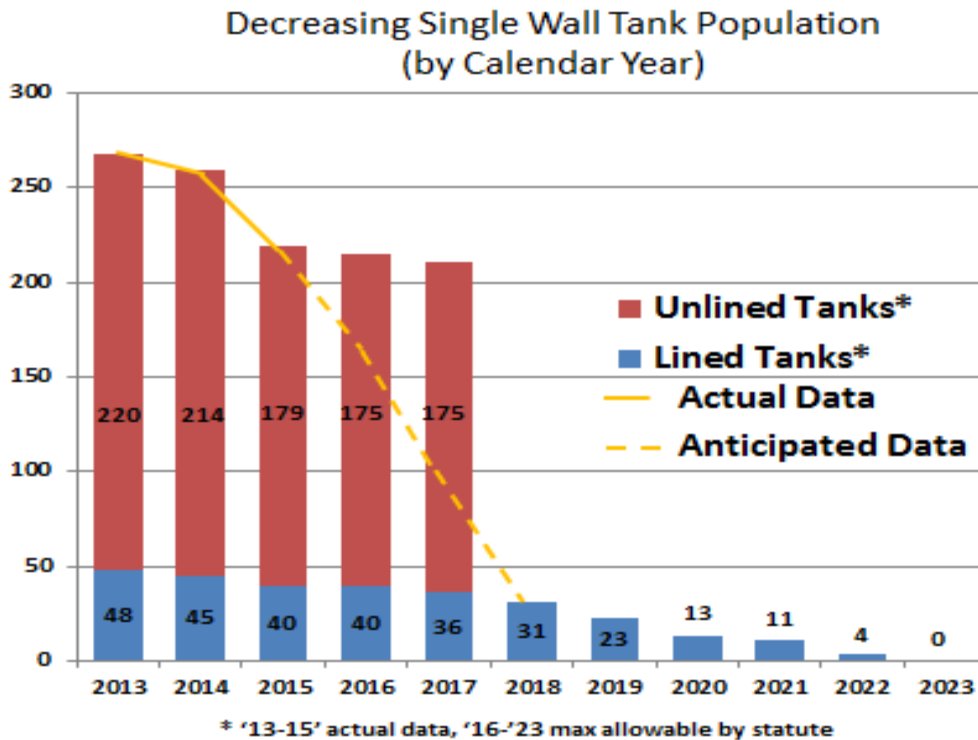

The solvency of the PCF also remains at risk due to the large number of contaminated properties that are eligible for reimbursement. There are currently 2,508 properties where the PCF has made disbursements. In 2015, petroleum releases were discovered at another 154 properties that are PCF eligible. Of these, 86 releases were from above ground storage tanks (ASTs), 80 from heating fuel and six from motor fuel. Of the 80 heating fuel AST releases, 31 were from outdoor kerosene tanks and the rest were predominately indoor basement tanks. The other 68 releases were from UST releases: eleven were from permitted motor fuel tanks and the other 57 were from heating oil tanks. This large number of contaminated properties will result in continued disbursements from the PCF. A number of older sites remain that require remediation and hence future PCF disbursements. These older sites tend to be the most expensive sites to clean up in part due to the size and complexity of the release. The USEPA Office of Underground Storage Tanks has made addressing the site backlog a priority. Of the approximate 1,000

sites remaining in an active status where PCF eligible work needs to be completed, 679 are leaking motor fuel UST sites. Attachment two provides a detailed list of properties that have received reimbursements from the PCF for motor fuel releases.

The table below details disbursements from the fund from both the motor fuel account and the heating fuel account. This table highlights the shortfalls in the heating oil account from 2005 until the present, as years 2005 -2009 required a transfer of \$3,400,000 from the motor fuel account. This table also displays transfers of funds by the legislature since the fund was established in 1989. An actuarial study completed in 2005 found that the fund was technically insolvent (projected liabilities exceed assets of the fund) through 2015. A \$2.8 million transfer of funds out of the PCF in FY09 has further increased the gap between projected liabilities and fund assets.

Annual Petroleum Cleanup Fund Income (through December 2015)							
Year	License Fee	Tank Fee	Interest	Loan payment	Heating Oil Fee	Cost Recovery	General Fund
1988		\$441,300					\$700,000
1989	\$1,851,595	\$571,800	\$68,864				
1990	\$3,305,119	\$518,005	\$174,126	\$46,562			
1991	\$3,414,485	\$539,000	\$204,167	\$168,290			
1992	\$3,581,656	\$561,700	\$116,667	\$240,924			
1993	\$3,478,742	\$535,025	\$111,584	\$319,607			
1994	\$3,604,046	\$475,550	\$130,118	\$245,669		\$323,674	
1995	\$3,487,733	\$462,242	\$218,385	\$330,432		\$225,696	
1996	\$3,953,693	\$474,733	\$152,532	\$429,496		\$130,623	
1997	\$3,918,296	\$433,518	\$193,119	\$390,547		\$66,146	
1998	\$3,875,607	\$438,095	\$195,893	\$393,595		\$45,920	\$700,000
1999	\$3,955,898	\$370,543	\$175,642	\$458,178		\$19,555	
2000	\$3,999,099	\$361,870	\$101,228	\$457,173		\$92,687	
2001	\$3,967,028	\$361,308	\$103,062	\$400,964		\$36,332	
2002	\$4,351,115	\$366,134	\$62,461	\$464,577		\$1,221,789	
2003	\$4,115,480	\$364,060	\$26,111	\$366,651		\$21,650	
2004	\$4,194,500	\$371,130	\$23,111	\$304,680	\$92,930	\$2,750,216	\$530,000
2005	\$4,312,855	\$365,135	\$124,872	\$268,794	\$930,367	\$19,664	
2006	\$4,072,175	\$367,843	\$226,302	\$228,804	\$784,813	\$48,394	
2007	\$4,139,310	\$199,640	\$227,481	\$206,653	\$722,878	\$148,762	
2008	\$3,900,705	\$203,900	\$229,621	\$200,807	\$719,180	\$148,762	
2009	\$3,936,309	\$179,650	\$14,736	\$172,764	\$704,387	\$519,870	
2010	\$3,893,424	\$172,000	\$3,176	\$212,219	\$796,400	\$61,355	\$750,000
2011	\$3,963,019	\$165,400	\$2,189	\$235,600	\$1,629,573	\$19,592	\$300,000
2012	\$3,831,313	\$193,375	\$4,068	\$216,169	\$1,180,852	\$82,656	\$750,000
2013	\$3,852,948	\$178,350	\$2,804	\$198,268	\$1,301,595	\$25,260	
2014	\$3,938,237	\$86,125	\$7,334	\$221,441	\$1,411,280	\$13,467	
2015	\$3,951,463	\$366,950	\$6,507	\$257,474	\$1,359,213	\$22,779	
Total	\$102,845,850	\$10,124,381	\$2,906,160	\$7,436,338	\$11,633,468	\$6,044,849	\$3,730,000

Annual Petroleum Cleanup Fund Expenses							
(through December 2015)							
Year	Motor Fuel (MF)	Heating Fuel (HF)	3rd Party (MF)	UST Loans (MF)	UST/AST Grants	MF to HF Transfers	Legislative Transfers
1989	\$954,767			\$104,725			(\$700,000)
1990	\$854,456			\$1,091,742			\$1,000,000
1991	\$1,667,352		\$91,356	\$568,875			\$1,975,000
1992	\$2,735,743		\$246,653	\$473,567			\$750,000
1993	\$3,338,482		\$163,207	\$254,550			
1994	\$4,134,140	\$440,183	\$128,579	\$669,144			
1995	\$3,500,732	\$345,593	\$201,995	\$524,100			
1996	\$3,310,563	\$488,150	\$102,564	\$428,431			\$700,000
1997	\$3,214,204	\$204,487	\$183,473	\$989,125			
1998	\$3,522,001	\$229,284	\$180,275	\$208,740	\$6,412		(\$700,000)
1999	\$3,738,822	\$409,768	\$548,796	\$349,800	\$20,600		
2000	\$5,118,522	\$813,761	\$229,195	\$80,000	\$52,000		
2001	\$5,257,006	\$676,352	\$394,092	\$234,245	\$80,665		
2002	\$3,106,777	\$297,238	\$216,969	\$322,418	\$120,211		\$1,776,000
2003	\$4,207,188	\$467,880	\$313,835	\$114,170	\$79,860		
2004	\$4,252,202	\$904,078	\$184,517	\$132,596	\$116,502		(\$530,000)
2005	\$2,903,051	\$1,314,386	\$201,811	\$64,591	\$165,201	\$750,000	
2006	\$2,395,493	\$1,226,169	\$263,432	\$40,000	\$133,652	\$750,000	
2007	\$3,133,207	\$1,186,023	\$390,125	\$103,298	\$96,938	\$750,000	
2008	\$4,140,308	\$1,788,703	\$228,681	\$384,680	\$192,131	\$750,000	\$2,807,618
2009	\$4,576,012	\$1,330,821	\$687,895	\$103,730	\$281,101	\$400,000	(\$750,000)
2010	\$4,644,337	\$1,271,377	\$258,278	\$401,494	\$181,284		(\$300,000)
2011	\$3,029,500	\$1,257,481	\$263,049	\$161,312	\$332,908		
2012	\$2,425,452	\$1,345,474	\$364,641	\$30,850	\$297,945		(\$750,000)
2013	\$3,838,131	\$982,446	\$319,623	\$10,900	\$389,704		
2014	\$3,203,625	\$1,028,485	\$312,522	\$481,371	\$334,880		
2015	\$4,117,293	\$1,414,817	\$178,063	\$831,025	\$315,597		
Total	\$91,319,366	\$19,422,956	\$6,653,626	\$9,159,479	\$3,197,591	\$3,400,000	\$5,978,618

After modest numbers for AST releases and expenditures for 2012 and 2013 releases, there was an uptick in the number of releases in both 2014 and 2015. This translated into increased cleanup costs for 2014 releases. For 2015, the data is not final since additional claims are still being made, but we anticipate that overall 2015 data will be in line with 2012 and 2013. This is notable given heating oil demand, which was up over the last two winters, the coldest winters since 1994, whereas 2012 and 2013 were both mild winters. Looking longer term, we anticipate a decrease in both cost and number of releases given our efforts at prevention through both the AST residential grant program and the adoption of AST rules in 2011. As more and more tanks are upgraded to the new standards, fewer and fewer tank releases will occur. However, transition of old tanks to the new standards will remain a slower process until either more fuel distributors are proactive about red tagging substandard tanks or the agency's legislative authority is amended so red tagging substandard tanks may be required. The figure below also highlights the vulnerability of the fund. In 2011, Tropical Storm Irene caused more than 90 AST releases costing the PCF more than \$800,000 in cleanup expenses. The legislature provided \$750,000 in funds to cover these costs. Without this additional income the fund could not have absorbed these higher costs.

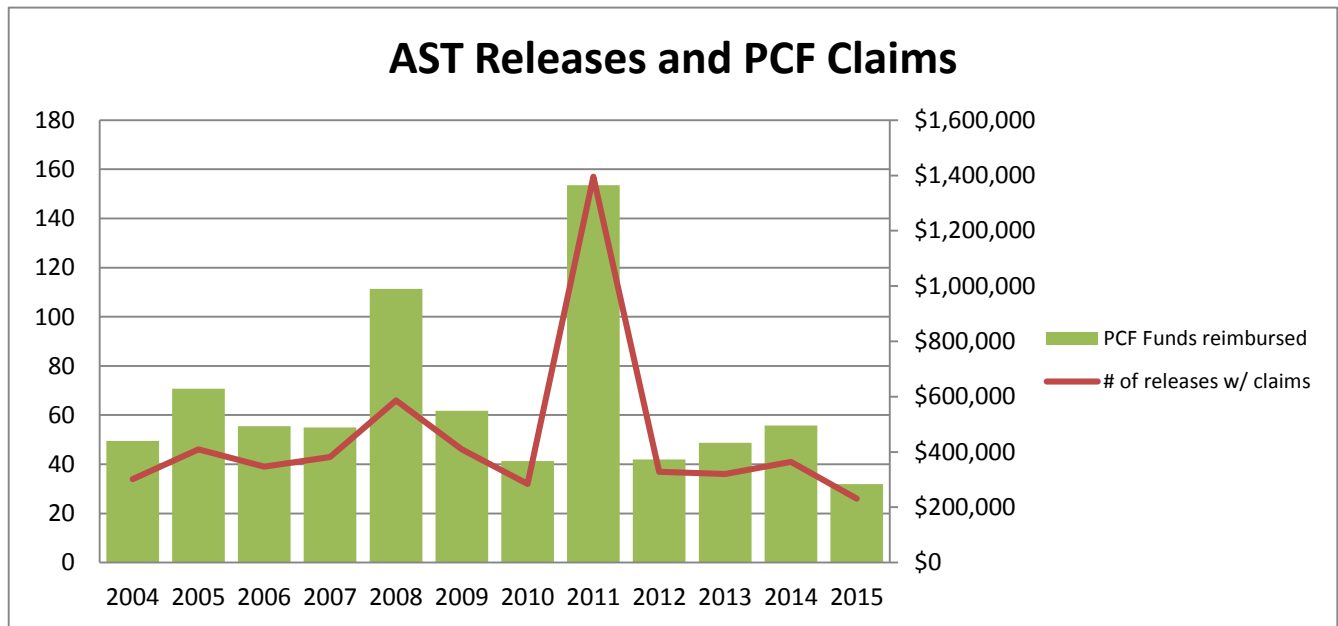

The PCF has provided cleanup funds for heating oil contamination at schools, homes, businesses, farms, churches, public works facilities and many other locations. Attachment 3 provides a detailed list of properties that have received reimbursements from the PCF for heating fuel releases. The farm and residential grant program for heating fuel tanks continues to remain very successful, as hundreds of tanks are removed each year.

The PCF’s highest priority is to protect human health and the environment from exposure to petroleum from tank releases. This was highlighted at a Barre site where explosive gasoline vapors were discovered in the fall of 2012 in the town’s sewer system and in people’s homes causing unhealthy exposure to the residents. In addition, hundreds of people were at risk of severe injury and death had there been an explosion in the sewer system. Immediate corrective action eliminated this significant risk to public health.

More than 4,000 separate properties have been discovered with contamination and many of these have affected drinking water wells, contaminated indoor air of homes and businesses, have migrated into surface water bodies and have been found at dangerous levels in public utility lines. For example, more than 200 separate sites have been discovered where nearly 1,000 public or private drinking water wells have been contaminated. Attachment 4 provides a list of the number of sites discovered each year that have had a direct effect on a sensitive receptor. To address human health and environmental exposures to releases the fund has authorized proactive measures which include rapid initial response to releases, providing bottled water and point-of-entry treatment for contaminated drinking water, aggressively recovering free product, protecting surface water bodies, indoor air remediation and mitigation of dangerous petroleum vapors.

Sites that have a direct effect on public health and the environment are the program’s most critical priority and demand the greatest level of effort. These same sites also present the greatest risk to fund solvency. Over the history of the program, the sites that have affected public water supplies or sensitive environmental areas have required extensive remediation at a high cost to the PCF. A site discovered in Killington had more than 80 private wells that were contaminated with a gasoline additive, MTBE. One home even had to endure significant disruption to the use of its well, as the well was so contaminated that at one point it was used as a remediation well. It is important to maintain a sufficient balance in the PCF,

in excess of the required \$1 million federally mandated reserve, to ensure there are adequate funds to provide an immediate and effective response where public health is at risk.

Legislative transfer of funds continues to be a risk to fund solvency. In FY09, \$2.8 million was transferred out of the PCF and as a result some cleanups had to be delayed. According to a 2005 actuarial study, the Fund was “**projected to be technically insolvent (projected liabilities exceed assets of the fund) through 2011.**” This actuarial assessment was prior to the subsequent increases in covered AST heating oil releases and it did not foresee any potential legislative transfers of assets from the fund. Maintaining a healthy cash balance above the federally mandated \$1 million reserve is important to the long-term success of the fund. The \$2.8 million legislative transfer of PCF funds expands the gap between projected liabilities and fund assets.

The last actuarial study was performed in 2005; one year after the legislature extended PCF coverage to homeowner heating oil tanks and enacted a fee on heating fuel. There is now an additional decade of data under this new funding and expenditure framework, and the PCF Advisory Committee supports ANR moving forward with an updated actuarial study in 2016.

Review of Receipts to the Fund

A review of fund receipts for FY15 is summarized in Attachment 1. In FY15, total fund receipts for the motor fuel account were \$4,340,525. This represents an increase in revenue of \$112,275 as compared to FY14. The distributor licensing fee, a one cent per gallon assessment of all motor fuels sold in the state, contributed \$3,841,674, a decrease of \$8,604 over last year’s income. Other than interest income on the account, all other sources of income increased over the prior fiscal year. Most notably, owners of “Category One” storage tanks paid \$230,275 in tank assessment fees, which was an increase of \$52,175 over past years tank assessment fees. This increase reflects the higher tank fees for those tank systems that are not fully double walled to incent their removal. Repayment of loan income totaled \$239,711, an increase of \$60,071 over FY14. In addition, the state successfully recovered funds totaling \$19,886, an increase of \$6,369 over FY14.

In FY15, total fund receipts for the heating fuel account were \$1,322,921. This was a significant decrease of \$638,000 compared to FY14. This decrease was the result of the FY14 revenue being artificially inflated by funds for FY13 not being collected and transferred into the PCF until FY14. This anomaly is also apparent given that heating fuel usage increased in FY15 due to a record cold winter. Looking forward to FY16, we will start receiving \$75,000 annually from the Vermont Fuel Assistance Program for supplementing the residential tank removal grant program. Interest on the PCF account totaled \$5,305, a slight decrease compared to FY14.

Review of Disbursements from the Fund

A review of fund disbursements for FY15 is summarized in Attachments 1, 2, and 3. In FY15, motor fuel account disbursements totaled \$3,870,726 and heating fuel disbursements totaled \$1,415,199; these are respective decreases of \$556,187 and \$108,728 over FY14.

Expenditures from the motor fuel account included \$3,317,580 for remedial action at UST motor fuel sites, \$434,000 for the UST replacement loan program, and \$243,807 for third party claims. Disbursements from the heating oil account included \$664,697 for remedial action for UST heating fuel sites, \$67,168 for the residential UST removal program, \$699,380 for remedial action for AST heating fuel sites and \$281,628 for the residential AST removal grant program.

Disbursements for remediation represented a total of 2,508 different properties (Attachment 2 & 3), which includes sites where remediation occurred in prior years. The figure below provides a breakdown of the types of PCF reimbursement sites. These sites are located throughout Vermont in 232 different towns. Attachment 5 shows the distribution of these sites throughout the state.

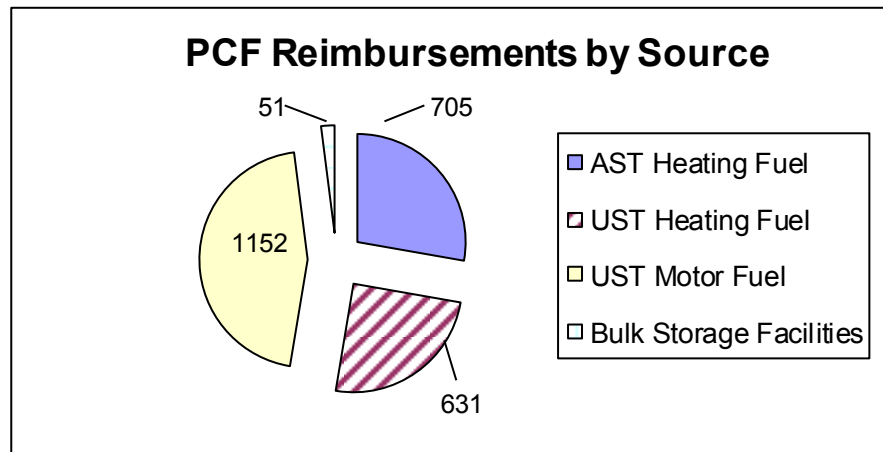

Third party claims continue to represent a small portion of overall disbursements (<5 percent). At the end of FY15 the PCF has paid \$5,603,664 for all third party claims, with \$119,146.18 paid out in FY15.

Expenditures from the PCF recently began to be tracked by the type of work performed and have been broken out by task type in the chart below. The majority of expenditures are for cleanup (39 percent). Although monitoring costs comprise a significant share, 32 percent, these will be further broken out in the future to differentiate between monitoring to help determine the cleanup remedy, and “monitored natural attenuation,” which is an actual remedy when biodegradation, dilution, dispersion and other natural processes are adequate for bringing a site to closure. The other major expenditure type is “site investigation,” which accounts for 19 percent of expenditures. Approximately 10 percent of expenditures are on other minor categories: soil management (four percent), well abandonment (three percent) bottled water and drinking water treatment (four percent).

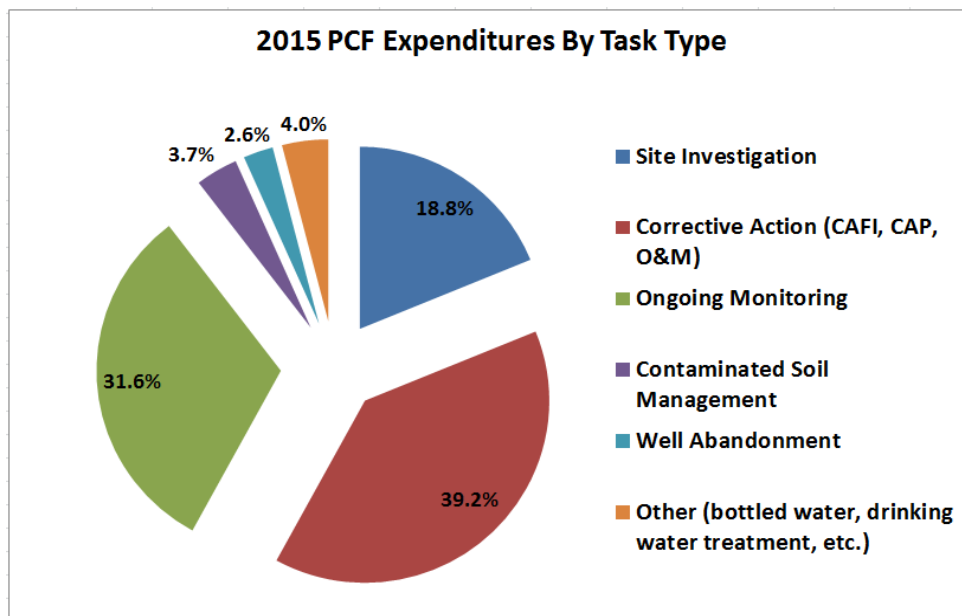

Investing in Prevention Activities

The AST Rules were updated Feb.10, 2014. In response to this update, DEC created an online list of red-tagged tanks, which records tanks that should not receive deliveries due to high risk of a release. DEC also created an online “red tag” form for dealers to add to this list. DEC has started tracking the fuel dealer at all AST releases for targeted prevention efforts in the future. There has been ongoing dialogue with heating fuel suppliers, heating service providers, property owners and realtors on the intent of the rules. There have also been direct communications with homeowners by fuel dealers and a tremendous amount of outreach to the media to educate the public on the state's AST regulations. This outreach has occurred without taxpayer expense, thanks to the partnerships with businesses and non-profits such as VFDA, VPA and the VT Association of Realtors.

Important leak-prevention activities have been funded by the PCF over the years that have helped to mitigate risks and reduce future costs. These include providing grants to farm and residential properties to remove and replace aging aboveground and underground heating oil tanks, and providing interest free loans to upgrade underground storage tanks. With the adoption of new AST regulations in October 2011 which requires routine inspection of old tanks there has been an increase in demand for the AST replacement grant. In addition, the new requirements have increased the cost of the installation. This includes installing a concrete pad and a roof for outside tanks.

The home heating oil tank removal grants were implemented (for USTs in 1998 and AST in 2004) to encourage the repair or removal and replacement of non-compliant tanks before leaks and releases occur. The average cleanup cost for home heating USTs is \$15,470, and AST cleanup costs have averaged \$11,097. The committee believes these grants have been an excellent investment, as millions of dollars on cleanup costs have been avoided by removing these tanks before they leak. In total, 36 grants were approved in FY15 for the closure of residential heating oil USTs. Total reimbursement in FY15 for UST grants was \$67,168 which brings the total amount awarded for USTs since the program began to \$901,849. In addition, 271 grants were approved in FY15 for the replacement of residential heating oil ASTs. Total reimbursement in FY15 for AST grants was \$281,628 which brings the total amount awarded since the program began to \$1,681,536 in AST grant funds. In addition to these funds, the Vermont Fuel Assistance program provided an additional \$40,000 to be used for AST replacement at residential properties with low income homeowners. The current annual demand for the grant program is approximately \$450,000. The authorized budget of \$350,000 for FY15 has already been fully awarded. The committee recommends that \$50,000 in additional funds be appropriated to cover the current demand for the program. In total the UST and AST grant program has funded the removal, replacement and/or upgrade of 2,649 aging petroleum storage tanks. The figure below depicts the annual number of tanks removed and funds awarded from 2005-2015.

In FY15 three UST motor fuel loans were closed in the total amount of \$434,000. The agency continues to contract for services of a certified accountant to review tank owner’s financials for determination of ability to repay and suggested collateral for each loan. Interest in the loan program has increased and more applications are expected in FY16 to assist tank owners with the removal with or without replacement of their single-wall combination tank systems. As of June 30, 2015 the amount of \$1,320,418 was the outstanding loan balance due to the Fund. Unfortunately, in FY 15 two loan balances were written off. The foreclosure of a country store by the first mortgagee resulted in the store being sold for far less than the amount owed on the first mortgage resulting in the Court cancelling the state’s mortgage. The amount was \$40,277.37. Another country store was by

agreement of all mortgagees finally sold under its value resulting in all mortgagees (two Banks and the state) receiving less than owed or nothing. The balance owed on that loan was \$2,333.71 and was written off. Total loan balance written off in FY 2015 was \$42,611.

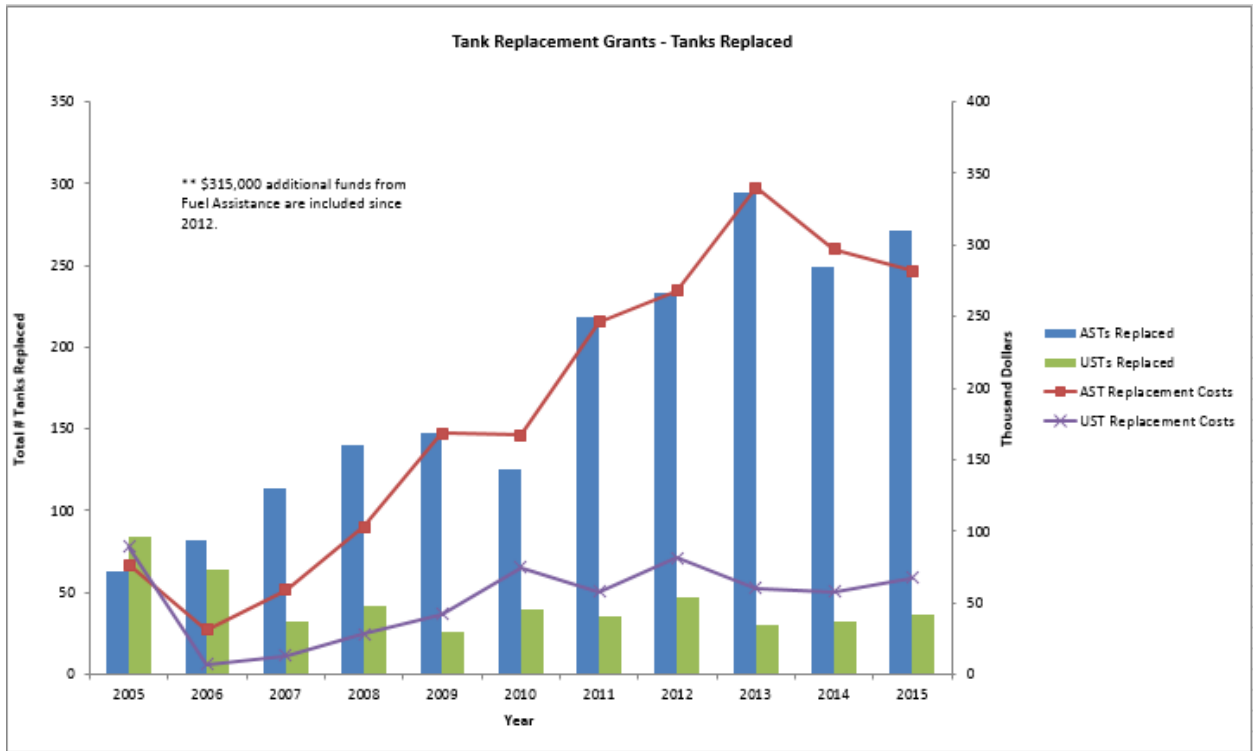

The UST Program has received a number of inquiries from owners of commercial buildings, churches and schools (public and private) who are seeking funding sources for the replacement of their large on-premises heating oil tank. To date one school district, two private school and one town Library has received the interest-free loans.

Effectiveness of the Fund in Meeting Its Purpose

The fund was effectively able to meet its purpose of funding cleanups and providing financial assurance for **underground** gasoline storage tank owners in Vermont in FY15. Throughout the year there was an adequate balance in the motor fuel and heating fuel account and claims were processed in a timely manner. However, a number of motor fuel contaminated sites have approved corrective action plans on hold due to the limited resources in the fund. Also, the heating oil account will reach a negative balance if current trends continue.

Reasonableness of the Cost of Cleanup

In past years, the committee has reviewed the written policies and procedures of the DEC related to UST replacement, eligible costs and reimbursement procedures. In assessing the reasonableness of the cost of cleanup, the committee has reviewed national averages and comparative data from other states. The PCF Advisory Committee has concluded that agency staff responsible for this program has exercised prudent cost containment measures. A review of an annual survey conducted by the Association of State Underground Storage Tank Cleanup Funds shows that Vermont's cost of cleaning up contaminated sites is below those of other states. The continued efforts of Agency staff have helped to maintain reasonable cleanup costs in Vermont.

Recommended Statutory Changes to Chapter 59

The Committee makes the following recommendations:

1. Support H.363 as passed by the Vermont House of Representatives in 2015. Attachment 6 is a copy of the Bill as passed by the House.
2. The Committee supports efforts to ensure the inspection of residential heating fuel tanks and red tagging substandard tanks to reduce the number of releases. The Committee supports further discussion on the prevention efforts outlined in H.531 <<http://legislature.vermont.gov/bill/status/2016/H.531>> to ensure compliance with Vermont's existing AST regulations. Attachment 7 is a copy of the Bill as introduced.

**Attachment 1
PETROLEUM CLEANUP FUND
Fund 21255
Fund Balance Report
for Fiscal Year 2015**

Month	Motor Fuel										Heating Fuel			Total Fund Balance	
	Distributor Licensing Fees ⁽¹⁾	Small fund Interest	Interest paid on Loans	Tank Assessment Fees	Loan Payments	Cost Recovery	Total Income	Site ⁽²⁾ Expenditures	WM Expenditures	Enforcement Expenditures	Motor Fuel ⁽³⁾ Balance	Total Income	Total Expenditures		Heating Fuel Balance
Balance Forward as of 6/30/2014	98,227,247.39	2,907,084.40		8,905,283.29	7,065,271.29	7,654,063.74	124,535,162.43	120,571,862.14	1,189,342.03	395,339.90	2,378,618.36	15,843,832.83	15,631,599.11	212,233.72	2,590,852.08
July	315,967.11		429.90	500.00	27,025.14	496.66	354,418.81	223,385.27	3,692.85		2,505,959.05	170.04	35,434.57	176,969.19	2,682,928.24
August	436,648.95	234.20	432.09	800.00	22,072.59		460,487.83	304,352.33	6,112.67		2,655,981.88	204,938.92	76,672.97	305,235.14	2,961,217.02
September	249,921.16	294.86	624.97	30,950.00	19,359.95	443.33	368,294.27	237,177.31	6,554.95		2,780,543.89	500.01	119,318.81	186,416.34	2,966,960.23
October	303,401.31	246.57	543.92	42,675.00	17,205.41	1,363.33	444,785.54	336,356.62	9,349.79		2,879,623.02		169,866.21	16,550.13	2,896,173.15
November	272,935.17	216.45		2,100.00	24,158.77	0.00	299,498.82	156,252.84	5,423.56		3,017,445.44	164,397.13	96,959.06	83,988.20	3,101,433.64
December	361,871.47	198.09		6,050.00	13,357.47	2,146.28	383,623.31	446,282.08	5,609.09		2,949,177.58	333.34	239,186.61	(154,865.07)	2,794,312.51
January	323,029.03	187.81		(650.00)	30,800.90	1,046.65	355,189.39	151,612.04	5,868.93		3,146,886.00	2,403.32	127,538.71	(280,000.46)	2,866,885.54
February	256,344.25	211.89			19,576.94	1,485.99	277,794.07	494,328.87	6,208.24		2,924,142.96	307,948.55	141,987.46	(114,039.37)	2,810,103.59
March	371,450.02	322.18			17,771.56	763.33	390,657.09	487,477.77	18,012.08		2,809,310.20	250.00	186,569.77	(300,359.14)	2,508,951.06
April	290,842.52	346.94	2,562.35	147,750.00	12,388.53	10,713.33	306,865.24	234,296.42	80,482.45		2,801,396.57		114,834.15	(415,193.29)	2,386,203.28
May	317,369.22	272.62			15,284.00	180.00	333,432.70	136,187.00	55,335.94		2,943,306.33	641,396.76	4,013.44	222,190.03	3,165,496.36
June	341,894.25	817.46	712.19	100.00	20,710.10	1,246.66	365,477.92	441,969.11	18,397.93		2,848,417.21	583.33	102,817.58	119,955.78	2,968,372.99
Fiscal Year Total ⁽³⁾	3,841,674.46	3,349.07	5,305.42	230,275.00	239,711.36	19,885.56	4,340,524.99	3,649,677.66	221,048.48	0.00	469,798.85	1,322,921.40	1,415,199.34	(92,277.94)	377,520.91
Fund Grand Total (1988-2015)	102,068,921.85	2,910,433.47	5,305.42	9,135,558.29	7,304,982.65	7,673,949.30	128,875,687.42	124,221,539.80	1,410,390.51	395,339.90	2,848,417.21	17,166,754.23	17,046,798.45	119,955.78	2,968,372.99

Available balance less \$1 million reserve required by EPA 1,968,372.99

Attachment 2
Expenditures by Site Through June 2015
Motor Fuel - All Sites

Fiscal Year	(All)
Quarter	(All)
bulk storage	(All)

Sum of Amount Location	Site Name	Program Type		Grand Total
		PCF - 3rd Party	Remediation	
Addison	Addison Four Corners Store		20,894.32	20,894.32
Addison	Tri Town Water Treatment Facility		1,260.28	1,260.28
Addison	W. Addison General Store		5,155.57	5,155.57
Addison	Yankee Kingdom Landscaping		27,967.84	27,967.84
Albany	Black River Farm		2,768.71	2,768.71
Albany	Chaffee General Store		7,621.08	7,621.08
Alburg	Alburg Country Store		21,350.56	21,350.56
Alburg	Alburg Mobil Short Stop	2,198.31	154,187.29	156,385.60
Alburg	Alburg Sunoco		80,859.81	80,859.81
Alburg	Crossroads Mobil		518,180.39	518,180.39
Alburg	Former Kestlers Market		28,521.70	28,521.70
Alburg	Medor Bulk Plant		11,120.78	11,120.78
Alburg	Miller Residence		15,039.78	15,039.78
Alburg	Poissant Auto		34,898.94	34,898.94
Alburg	Robinsons Quick Stop		71,069.30	71,069.30
Andover	B & B Auto		38,316.73	38,316.73
Andover	Hilltop Farm		8,849.48	8,849.48
Arlington	Buck Residence		2,088.52	2,088.52
Arlington	LMC Service Center		22,833.03	22,833.03
Arlington	Miles Fuels		1,310.22	1,310.22
Arlington	Miles' Lumber		16,991.08	16,991.08
Arlington	Moose Hollow IGA		2,486.44	2,486.44
Arlington	Phyllis Warren Property		7,356.35	7,356.35
Arlington	Stewarts Ice Cream		5,462.13	5,462.13
Bakersfield	J&A Automotive		5,069.28	5,069.28
Bakersfield	Paul's		177,928.15	177,928.15
Barnard	Barnard General Store		238,600.63	238,600.63
Barnard	Whitehead Residence		8,727.38	8,727.38
Barnet	Barnet Town Garage		16,419.71	16,419.71
Barnet	Gilman Property		4,447.02	4,447.02
Barnet	Knowlton Residence		0.00	0.00
Barnet	Passumpsic Village Store	2,082.99	66,404.56	68,487.55
Barnet	Precision Metals		5,337.35	5,337.35
Barnet	W. Barnet Garage	7,110.74	474,949.23	482,059.97
Barnet	W. Barnet General Store		90,336.06	90,336.06
Barnet	Websters Store		62,555.97	62,555.97
Barre	Anthony Residence		22,249.75	22,249.75

Sum of Amount		Program Type		
Location	Site Name	PCF - 3rd Party	Remediation	Grand Total
Barre	Barber's Army / Navy		461.96	461.96
Barre	Barre Coal Tar		8,046.00	8,046.00
Barre	Former Goodyear		20,432.37	20,432.37
Barre	Former Pratt Farm		3,387.39	3,387.39
Barre	Ladd's Motor Transfer		22,853.38	22,853.38
Barre	Lafirria Residence		8,829.24	8,829.24
Barre	Marcell Ave.		53,651.65	53,651.65
Barre	Olender Residence		250.00	250.00
Barre City	Atlantic	39,635.93	129,614.52	169,250.45
Barre City	Bellavance Trucking		31,265.28	31,265.28
Barre City	Elmer Property		13,718.25	13,718.25
Barre City	Fisher Auto Parts		11,602.29	11,602.29
Barre City	Irving Oil Bulk Plant		9,950.67	9,950.67
Barre City	Johnson & Dix Bulk Plant		38,356.31	38,356.31
Barre City	McGoff's Sunoco		363,230.73	363,230.73
Barre City	North End Deli	584.81	503,360.27	503,945.08
Barre City	R&J Citgo		27,108.76	27,108.76
Barre City	Washington Apartments		93,029.99	93,029.99
Barre Town	East Barre Roundabout		5,984.08	5,984.08
Barre Town	Green Mt Diesel		36,983.26	36,983.26
Barre Town	Milan Residence		1,290.46	1,290.46
Barre Town	Pacetti Property		19,660.40	19,660.40
Barre Town	Pacetti Residence		14,719.40	14,719.40
Barre Town	Quarry Hill Quik Stop		160,357.82	160,357.82
Barre Town	Reynolds & Son Property	37,738.44	449,262.43	487,000.87
Barton	Barton Motors		273,148.18	273,148.18
Barton	Bickford Libby Residence		7,270.37	7,270.37
Barton	Butlers Bus Service	72,830.91	436,106.33	508,937.24
Barton	Croteau Property in Orleans Village		79,314.34	79,314.34
Barton	Crystal Lake Outlet	-1,525.44	8,058.47	6,533.03
Barton	D&C Transport		20,687.24	20,687.24
Barton	Donna Geoffrey Residence		0.00	0.00
Barton	Illuzzi Law Offices		0.00	0.00
Barton	Maple Lane Nursing & Retirement Home	10,596.78	23,734.23	34,331.01
Barton	Parkview Garage		12,263.20	12,263.20
Belvidere	Tallsman Store		22,815.48	22,815.48
Bennington	120 Benmount Ave		150.50	150.50
Bennington	215 Benmont Ave		1,392.78	1,392.78
Bennington	Alcaro Motors		6,051.17	6,051.17
Bennington	Apollo Fuel Former Bulk Plant		7,959.27	7,959.27
Bennington	Apollo Industries		4,463.50	4,463.50
Bennington	Beach St School		68,896.42	68,896.42
Bennington	Benn Cnty Indust Corp		240,620.58	240,620.58
Bennington	Bennington College		196,559.23	196,559.23
Bennington	Bennington College Orchard C & E		1,234.70	1,234.70
Bennington	Bennington County Industrial		35,030.04	35,030.04

Sum of Amount Location	Site Name	Program Type		
		PCF - 3rd Party	Remediation	Grand Total
Bennington	Bennington Fish Culture Station		29,232.01	29,232.01
Bennington	Bennington Iron Works	2,931.20	6,004.94	8,936.14
Bennington	Bennington Town Offices		2,772.70	2,772.70
Bennington	Burgess Brothers Construction		3,271.61	3,271.61
Bennington	Charlie's Mobil		25,185.18	25,185.18
Bennington	Cumberland Farms # 4006		14,110.23	14,110.23
Bennington	Davey Oil		2,573.97	2,573.97
Bennington	Depot Properties	67.30	459.25	526.55
Bennington	Fleming Texaco		44,866.67	44,866.67
Bennington	Former Daniel Fager's Facility		40,823.26	40,823.26
Bennington	Haynes & Kane, Inc		20,101.07	20,101.07
Bennington	Hemmings Motor News		23,928.62	23,928.62
Bennington	Ideal Fuels & Fence		2,138.40	2,138.40
Bennington	Johnsons Fuel Service		8,829.60	8,829.60
Bennington	Martin's Mini Mart		21,791.28	21,791.28
Bennington	Mincer's Market		16,126.40	16,126.40
Bennington	Morrison Property		22,019.55	22,019.55
Bennington	Morse Block		32,234.97	32,234.97
Bennington	Mt Anthony Middle Sch.		10,616.39	10,616.39
Bennington	Nemer Motors		39,219.75	39,219.75
Bennington	Roadside	282.88		282.88
Bennington	Sage City Syndicate		260,156.42	260,156.42
Bennington	Sargents Short Stop		15,750.28	15,750.28
Bennington	Sweet Residence		300.00	300.00
Bennington	Tansitor Electronics		6,525.02	6,525.02
Bennington	Tuttles True Value		7,011.41	7,011.41
Bennington	Vermont Roofing		27,219.93	27,219.93
Bennington	VT Liquor Store; Benn.		8,527.94	8,527.94
Bennington	Westside Citgo		17,809.08	17,809.08
Bennington	Willow Road Garage		3,953.24	3,953.24
Bennington	Wolfe Property		6,262.83	6,262.83
Benson	Benson Country Store		5,583.49	5,583.49
Benson	Benson Town Garage		61,835.53	61,835.53
Benson	Benson Village Store		8,013.79	8,013.79
Benson	Chestna	8,251.22	4,714.35	12,965.57
Benson	Park Hill road		405.00	405.00
Benson	Peter's Country Store		43,788.89	43,788.89
Berkshire	Saint's Quick Stop		98,355.25	98,355.25
Berlin	AOT Central		15,914.62	15,914.62
Berlin	Berlin Mobil Short Stop		21,195.54	21,195.54
Berlin	Bowles'	1,563.74	858.70	2,422.44
Berlin	Capital Chrysler		20,295.02	20,295.02
Berlin	Central VT Hospital		28,644.29	28,644.29
Berlin	Central VT Shopping Ctr		112,396.67	112,396.67
Berlin	Courtesy Motors		17,634.78	17,634.78
Berlin	Crossway Motors		9,130.59	9,130.59

Sum of Amount		Program Type		
Location	Site Name	PCF - 3rd Party	Remediation	Grand Total
Berlin	John Steinman Property		5,517.61	5,517.61
Berlin	Lague Trailer Park		19,688.15	19,688.15
Berlin	Maplewoods Store		24,778.93	24,778.93
Berlin	Perry Bulk Fuel Storage Facility		9,285.62	9,285.62
Berlin	River Run		9,392.67	9,392.67
Berlin	Rossi Buick		17,455.98	17,455.98
Berlin	Route 12		19,014.09	19,014.09
Berlin	Simons Berlin Store		7,447.10	7,447.10
Berlin	Spillanes Petco		153,304.66	153,304.66
Berlin	Tri-Town Sunoco		13,998.69	13,998.69
Berlin	Twin City Plaza		20,794.15	20,794.15
Bethel	Dean's Mobil		188,227.18	188,227.18
Bethel	Mears Residence		3,860.00	3,860.00
Bloomfield	Kevin Kelley		13,095.08	13,095.08
Bolton	Bolton Peak Maintenance		111,618.66	111,618.66
Bolton	Smilie Elem School		14,473.32	14,473.32
Bradford	ARC Mechanical Contractors		8,491.20	8,491.20
Bradford	Bradford Auto Body & Auction House		7,585.40	7,585.40
Bradford	Bradford Mini Mart		5,681.66	5,681.66
Bradford	Bradford Oil Storage Facility		162,012.90	162,012.90
Bradford	CCM Sport Maska		1,750.00	1,750.00
Bradford	Former Bradford Oil		261,430.31	261,430.31
Bradford	George Huntington Estate		25,000.00	25,000.00
Bradford	Maska	85,008.10	24,630.87	109,638.97
Bradford	Merry Meadow Farm		6,698.49	6,698.49
Bradford	Peavey Apartment House		0.00	0.00
Braintree	Zuefle Residence	1,775.50	2,434.27	4,209.77
Brandon	Brandon Exxon		1,133.46	1,133.46
Brandon	Brandon Falls		27,316.08	27,316.08
Brandon	Brandon Fuels		4,003.46	4,003.46
Brandon	Brandon Inn		36,113.71	36,113.71
Brandon	Brandon Jiffy Mart		17,858.69	17,858.69
Brandon	Otter Valley Union High School		31,853.34	31,853.34
Brandon	Wheldon Coal		11,803.03	11,803.03
Brattleboro	176 Main Street		41,401.61	41,401.61
Brattleboro	233 Elliot Street		14,618.20	14,618.20
Brattleboro	Abbott Block		1,206.00	1,206.00
Brattleboro	After-the-Fall Building		3,597.63	3,597.63
Brattleboro	AL Taylor & Sons	280.00	228,844.44	229,124.44
Brattleboro	Brattleboro Memorial Hospital		12,775.22	12,775.22
Brattleboro	Brattleboro Texaco		324,341.40	324,341.40
Brattleboro	C & S Grocery		28,803.00	28,803.00
Brattleboro	Coastal Saveway		23,658.41	23,658.41
Brattleboro	Country News Distributors		4,237.82	4,237.82
Brattleboro	Elinski Residence		2,489.26	2,489.26
Brattleboro	Exit One Sunoco		803.30	803.30

Sum of Amount		Program Type		
Location	Site Name	PCF - 3rd Party	Remediation	Grand Total
Brattleboro	Fleming Canal Street Texaco		1,330.00	1,330.00
Brattleboro	Fleming Oil		332,354.13	332,354.13
Brattleboro	Fleming Texaco		11,127.96	11,127.96
Brattleboro	Former Crystal Ice & Fuel Company		3,014.73	3,014.73
Brattleboro	Former Thomas Garage		19,198.46	19,198.46
Brattleboro	Gale Residence		2,035.00	2,035.00
Brattleboro	High Street		183,408.37	183,408.37
Brattleboro	Kresges Auto		4,242.39	4,242.39
Brattleboro	Lacroix Property		919.24	919.24
Brattleboro	Leader Beverage	25,260.99	200,232.70	225,493.69
Brattleboro	Nason Residence		6,075.94	6,075.94
Brattleboro	Old Movie House		981.99	981.99
Brattleboro	Planet Gas		13,627.50	13,627.50
Brattleboro	Redlinger Property		9,692.43	9,692.43
Brattleboro	Rice Oil	77.75	726,624.02	726,701.77
Brattleboro	Sonnys Sunoco		557.30	557.30
Brattleboro	Speciality Paperboard		216,090.73	216,090.73
Brattleboro	Stafford Residence		307.00	307.00
Brattleboro	Steve Macie Residence		1,681.15	1,681.15
Brattleboro	Triple-T-Trucking		4,587.39	4,587.39
Brattleboro	Whetstone Brook		67,757.53	67,757.53
Brattleboro	WKVT Radio		10,158.47	10,158.47
Bridgeport	Pratt's Store		122,516.48	122,516.48
Bridgewater	Bridgewater Corner Store	1,772.44	146,347.52	148,119.96
Bridgewater	Bridgewater Elem Sch.		20,486.50	20,486.50
Bridgewater	Hickory Residence	256.00	1,371.54	1,627.54
Bridport	Boise's Citgo Mini Mart		39,997.78	39,997.78
Brighton	Brighton Garage		87,982.10	87,982.10
Brighton	Former Service Station # 1143		39,145.22	39,145.22
Brighton	Island Pond Mainway		1,665.34	1,665.34
Bristol	Allen Residence		12,810.31	12,810.31
Bristol	Bristol Flats	5,360.59	520.00	5,880.59
Bristol	Vallemar Farms		9,703.32	9,703.32
Brookfield	Hammond Residence		12,413.66	12,413.66
Brookfield	Veronica Poulen		220.75	220.75
Brownington	Brownington General Store		38,705.41	38,705.41
Brownington	Evansville Trading Post		51,459.82	51,459.82
Burlington	14 Browns Court		14,624.51	14,624.51
Burlington	151-161 St Paul		319,387.39	319,387.39
Burlington	266 Champlain St		34,228.29	34,228.29
Burlington	351 Pine Street		72,549.26	72,549.26
Burlington	380 Maple Street		306.50	306.50
Burlington	A & D Automotive		4,996.27	4,996.27
Burlington	Burlington Public Works Garage	2,626.25	13,274.65	15,900.90
Burlington	Burlington Wastewater Treatment		18,211.09	18,211.09
Burlington	City Market		4,150.38	4,150.38

Sum of Amount		Program Type		
Location	Site Name	PCF - 3rd Party	Remediation	Grand Total
Burlington	Cumberland Farms # 4018		35,147.39	35,147.39
Burlington	Daly Residence		1,459.00	1,459.00
Burlington	Dirmaier Residence		6,209.06	6,209.06
Burlington	EB Taft School		6,183.27	6,183.27
Burlington	Entomology Lab		3,712.77	3,712.77
Burlington	Ethan Allen Mobil		215,428.90	215,428.90
Burlington	Fletcher Residence		5,856.37	5,856.37
Burlington	Former Kilburn & Gates Industries	1,321.05	2,541.05	3,862.10
Burlington	Hamlin Residence		1,635.94	1,635.94
Burlington	Handy's Texaco		74,536.31	74,536.31
Burlington	Hertz Rent-A-Car		47,902.49	47,902.49
Burlington	Howard Opera House		29,438.36	29,438.36
Burlington	Hutchin's Lot		3,160.00	3,160.00
Burlington	Independent Foods	452.40	499,073.17	499,525.57
Burlington	Jean Reed Residence		1,475.00	1,475.00
Burlington	Lloyd Residence		6,893.00	6,893.00
Burlington	Mansfield Professional Building		484,960.56	484,960.56
Burlington	Maynard Auto Supply		4,805.85	4,805.85
Burlington	Message Center		6,290.05	6,290.05
Burlington	Moran Plant		51,982.57	51,982.57
Burlington	North Beach Maintenance Facility		12,053.34	12,053.34
Burlington	Pearl Street Mobil		6,357.60	6,357.60
Burlington	Pease Grain		9,841.44	9,841.44
Burlington	Pepsi		47,966.88	47,966.88
Burlington	Phelps-Kinsey Residence		1,451.29	1,451.29
Burlington	Ralphs Foreign Auto Parts		10,189.68	10,189.68
Burlington	Riverside Beverage		634.68	634.68
Burlington	Rosetti Property		45,296.09	45,296.09
Burlington	Simon's Downtown Quick Stop	1,285.12	251,339.39	252,624.51
Burlington	Sketchly Services		4,606.26	4,606.26
Burlington	Spillanes Petco		163,968.85	163,968.85
Burlington	Spillanes Texaco		16,774.24	16,774.24
Burlington	Tamarack Automotive		5,853.89	5,853.89
Burlington	UVM Centennial Field		102,846.20	102,846.20
Burlington	Wesco Oil	8,694.28	59,614.34	68,308.62
Burlington	Young Residence		33,001.47	33,001.47
Cabot	Cabot Garage		6,086.47	6,086.47
Cabot	Cabot Town Garage		9,430.87	9,430.87
Cabot	Dereks Country Store	46,382.37	392,299.13	438,681.50
Cabot	Harry's Hardware		1,078.20	1,078.20
Cabot	Houston Farm		689.11	689.11
Cabot	Jones Residence		25,670.00	25,670.00
Cabot	Water System Upgrade	7,081.25	23,223.00	30,304.25
Calais	Fellows Property		958.01	958.01
Calais	Himes Property		2,241.44	2,241.44
Calais	Route 14		139,844.48	139,844.48

Sum of Amount Location	Site Name	Program Type		
		PCF - 3rd Party	Remediation	Grand Total
Calais	Sheldon Residence	7,975.92	17,910.84	25,886.76
Cambridge	Cambridge Service Center		54,557.94	54,557.94
Cambridge	Garamella Property		2,653.90	2,653.90
Cambridge	GW Tatro		44,882.47	44,882.47
Cambridge	Hobbs Residence		1,006.56	1,006.56
Cambridge	Jefferson Fire Station		94,190.76	94,190.76
Cambridge	Madonna Mobil		7,995.15	7,995.15
Cambridge	Tilton Property		5,216.60	5,216.60
Canaan	Ethan Allen Beecher Falls		56,551.63	56,551.63
Canaan	Noyes Express		57,821.71	57,821.71
Castleton	Bamforth Residence	209.80	10,146.19	10,355.99
Castleton	Castleton Library		190.99	190.99
Castleton	Hutchin & White Fuels		62,071.69	62,071.69
Castleton	Hydeville Hutchins Fuel		8,374.61	8,374.61
Cavendish	Atherton Mill		5,168.27	5,168.27
Cavendish	Former Cota & Cota Proctorsville Bulk		3,019.20	3,019.20
Charleston	W. Charleston Contaminated Wells	46,275.98	188,901.15	235,177.13
Charleston	West Charleston town Garage		320,682.95	320,682.95
Charlotte	Carlotte Masonic Lodge		1,705.05	1,705.05
Charlotte	Cedar Beach	7,109.10		7,109.10
Charlotte	Charlotte Berry Farm		2,185.75	2,185.75
Charlotte	Marbles' Store	7,352.85	55,183.86	62,536.71
Charlotte	Nordic Farm		79,848.88	79,848.88
Charlotte	Yven Plouffe Farm		17,788.20	17,788.20
Chelsea	Campbell's Garage	92,475.80	462,882.47	555,358.27
Chelsea	Chelsea Public Well		82,780.09	82,780.09
Chelsea	Upham's Store	5,564.72	101,941.09	107,505.81
Chester	AOT Right-of-Way		1,115.82	1,115.82
Chester	Chester Tire A		80,167.00	80,167.00
Chester	Chester Tire Center		1,413.60	1,413.60
Chester	Gagnon Kerosene Spill		11,497.38	11,497.38
Chester	Gagnon Residence		1,682.62	1,682.62
Chester	John Hennessey Property		634.18	634.18
Chester	Miller's General Store	5,364.35	176,905.83	182,270.18
Chester	Patsy & Leon Holton		4,569.45	4,569.45
Chester	R.B. Erskines'		10,626.06	10,626.06
Chester	Scott Hinckley		23,806.95	23,806.95
Chester	Soap Shed Laundromat		41,643.41	41,643.41
Chester	Stoddard	14,724.57	14,738.39	29,462.96
Chester	Weiss Residence		4,639.90	4,639.90
Chester	Winnicki Residence		10,940.78	10,940.78
Chittenden	Chittenden Mills Beverage	4,489.81	24,267.04	28,756.85
Chittenden	Wooden Barrel Country Store		401,685.84	401,685.84
Clarendon	Booth Residence		14,485.19	14,485.19
Clarendon	Craig Billings Property		14,140.89	14,140.89
Clarendon	Judy & Jorgy's	447,882.50	1,085,748.81	1,533,631.31

Sum of Amount		Program Type		
Location	Site Name	PCF - 3rd Party	Remediation	Grand Total
Clarendon	Mill River Condos		975.34	975.34
Colchester	Bernie Stone Residence		0.00	0.00
Colchester	Cumberland Farms	8,607.13		8,607.13
Colchester	Donna Bombard Residence		1,050.69	1,050.69
Colchester	FW Whitcomb Quarry		12,568.14	12,568.14
Colchester	Hershberg's		128,755.64	128,755.64
Colchester	Hilltop Sunoco		227,620.40	227,620.40
Colchester	Lake Shore Citgo		3,491.44	3,491.44
Colchester	Lews Corner Store		63,228.36	63,228.36
Colchester	Mary's Market		334,207.68	334,207.68
Colchester	Smith Petroleum		269,181.06	269,181.06
Colchester	St Michaels College - Joyce Hall		14,658.00	14,658.00
Colchester	St. Michaels College - Senior Hall		134,663.18	134,663.18
Colchester	Village Beverage		584,900.22	584,900.22
Concord	North Concord General Store		100,775.29	100,775.29

Sum of Amount		Program Type		
Location	Site Name	PCF - 3rd Party	Remediation	Grand Total
Corinth	E. Corinth General Store	995.18	281,967.69	282,962.87
Corinth	Martins Old Country Store	188.90	44,678.79	44,867.69
Corinth	Robert Bartlett Property		5,107.99	5,107.99
Cornwall	Burnham Residence	2,588.04	3,238.44	5,826.48
Cornwall	Former Ringeys Garage		23,223.08	23,223.08
Cornwall	Isham Property		766.75	766.75
Coventry	Burkewitz		11,309.15	11,309.15
Craftsbury	Common View Storage		34,649.91	34,649.91
Craftsbury	Craftsbury Fire Dept		323.61	323.61
Craftsbury	Pete's Greens		17,813.36	17,813.36
Craftsbury	Young Farm		131.32	131.32
Danby	Morrisey's Mercantile		9,856.09	9,856.09
Danby	Smokey House Center		4,643.73	4,643.73
Danville	Calkins Excavating		5,922.47	5,922.47
Danville	Dunbar Property		18,197.97	18,197.97
Danville	Joes Pond Country Store		90,940.00	90,940.00
Danville	Mitchell Residence		10,844.24	10,844.24
Danville	Roadside	49,015.28		49,015.28
Danville	Stewart Property		2,510.38	2,510.38
Derby	Citizens Utilities Pine Hill Warehouse		19,439.88	19,439.88
Derby	Derby Corner Mini Mart		22,609.53	22,609.53
Derby	Derby Line Mainway	300.00	614,198.70	614,498.70
Derby	Derby Spill		9,248.96	9,248.96
Derby	Derby Trailer Park		2,957.14	2,957.14
Derby	Don's Auto		43,545.35	43,545.35
Derby	Fred's Plumbing & Heating		5,140.00	5,140.00
Derby	Fred's Plumbing & Heating - Bulk Storage		66,297.91	66,297.91
Derby	Jeness Residence		8,110.76	8,110.76
Derby	Marsh Residence		72,048.59	72,048.59
Derby	Spates Property		1,341.95	1,341.95
Derby	Tivoly USA		8,718.74	8,718.74
Derby Line	Ammex Tax & Duty Free		9,088.83	9,088.83
Dorset	Robbins Property		512.10	512.10
Dover	Christys Market North		184,056.88	184,056.88
Dover	Christys Market South		94,492.23	94,492.23
Dover	Dover T Garage		21,274.32	21,274.32
Dover	Dover Wells	15,305.78	4,538.82	19,844.60
Dover	East Dover Fire Dept.		7,867.41	7,867.41
Dover	Moulton Residence	1,697.34		1,697.34
Dover	Red Cricket Inn		2,578.13	2,578.13
Dummerston	AOT Dummerston		130.00	130.00
Dummerston	Camp Arden Rd		841.91	841.91
Dummerston	Gallup Residence		268.30	268.30
Dummerston	West River Valley Market		18,495.42	18,495.42
Duxbury	Cherry Holmes Residence		17,678.57	17,678.57
E. Montpelier	Dudley's Store	280,267.86	171,197.21	451,465.07

Sum of Amount		Program Type		
Location	Site Name	PCF - 3rd Party	Remediation	Grand Total
East Haven	Maple Street		4,406.45	4,406.45
East Montpelier	Coca-Cola		66,280.42	66,280.42
Eden	Eden General Store		82,771.33	82,771.33
Eden	Schultz Residence		2,462.72	2,462.72
Enosburg	A Brown		31,350.26	31,350.26
Enosburg	Blouin Brothers Bulk Fuel Facility		16,829.78	16,829.78
Enosburg	Charlies Quick Stop	103,360.24	267,880.03	371,240.27
Enosburg	Desautels Trucking	284.00	10,812.23	11,096.23
Enosburg	Enosburg Mobil		145,103.77	145,103.77
Enosburg	Kevin Bellevue Residence		3,588.37	3,588.37
Enosburg	Kevin's Korner Market		7,304.67	7,304.67
Enosburg	Pattees 108 Market	4,079.14	114,005.22	118,084.36
Essex	Abrams Sunoco		14,214.16	14,214.16
Essex	Building 620		0.00	0.00
Essex	Busheys Sunoco		265,228.97	265,228.97
Essex	Champlain Farms		837,444.57	837,444.57
Essex	Corner Gas Store		8,093.51	8,093.51
Essex	East Creek Condos	65.63		65.63
Essex	Ehlers Mobil		13,883.17	13,883.17
Essex	Essex discount Beverage		4,187.42	4,187.42
Essex	Essex Gulf		14,424.52	14,424.52
Essex	Essex Shopping Plaza		4,494.79	4,494.79
Essex	Grace United Church		7,098.38	7,098.38
Essex	Kinaman Residence		4,050.49	4,050.49
Essex	Martin Residence		10,374.89	10,374.89
Essex	McEwing Oil		6,274.51	6,274.51
Essex	Parks Residence		2,911.16	2,911.16
Essex	Road Res-Q		24,155.82	24,155.82
Essex	Robinson Bulk		8,049.81	8,049.81
Essex	Robinsons Inc		6,099.89	6,099.89
Essex	Simon's Five Corners		65,970.25	65,970.25
Essex	Taylor Residence		9,141.49	9,141.49
Fair Haven	Burke Auto		9,747.04	9,747.04
Fair Haven	Fair Haven Mobil		75,215.31	75,215.31
Fair Haven	Fair Haven Smart Stop		3,399.00	3,399.00
Fair Haven	Fair Haven Truck Stop		4,360.13	4,360.13
Fair Haven	Noah McDermott Property		158.00	158.00
Fair Haven	Sherman Allen Bulk Plant		24,338.50	24,338.50
Fair Haven	Showcase Video		15,950.42	15,950.42
Fair Haven	Stewarts Shop		205,189.82	205,189.82
Fairfax	Former KMC Auto		8,622.04	8,622.04
Fairfax	Former Nan's Mobil		91,734.63	91,734.63
Fairfax	Graves Residence		22,265.62	22,265.62
Fairfax	Minors Country Store	5,633.29	207,486.86	213,120.15
Fairfield	Bernard Farm		23,021.43	23,021.43
Fairfield	Browns ABC		25,492.69	25,492.69

Sum of Amount		Program Type		
Location	Site Name	PCF - 3rd Party	Remediation	Grand Total
Fairfield	Stones Texaco		21,708.23	21,708.23
Fairlee	Bonnie Oakes		206,727.27	206,727.27
Fairlee	Saladino Residence		4,270.70	4,270.70
Fairlee	Wings Market		10,589.12	10,589.12
Fayston	Mad River Glen Ski Area		4,713.18	4,713.18
Fayston	T Reynolds Property		30,709.94	30,709.94
Ferrisburg	Roberts Residence	1,422.90	8,305.51	9,728.41
Ferrishburg	Devine Sales & Service		7,203.19	7,203.19
Ferrishburg	Former Little Otter General Store		6,260.78	6,260.78
Ferrishburg	Jimmos Market		5,712.94	5,712.94
Ferrishburg	Northburg Store		1,459.91	1,459.91
Ferrishburg	Palmers Garage		1,873.90	1,873.90
Ferrishburg	Peg Kadima-Mazela Residence		110.00	110.00
Fletcher	Naylor Residence	1,467.34		1,467.34
Franklin	Dick Wright Ford		89,528.14	89,528.14
Franklin	Geraw Residence		2,376.65	2,376.65
Franklin	Lake Carmi Mobil	75,799.76	65,720.65	141,520.41
Franklin	Pierce Farm	30,619.94	10,170.36	40,790.30
Georgia	Dean Residence		3,894.50	3,894.50
Georgia	East End Quick Stop		15,487.05	15,487.05
Georgia	Former Georgia Market		6,994.48	6,994.48
Georgia	Georgia Central Market		49,506.73	49,506.73
Georgia	Georgia Mobil		458,800.88	458,800.88
Georgia	Georgia School		39,309.05	39,309.05
Glover	Conley Property		23,823.01	23,823.01
Glover	Former Brooks' Estate		6,838.96	6,838.96
Glover	Glover Community School		13,185.26	13,185.26
Glover	Lake Parker Country Store	52.65	106,553.31	106,605.96
Glover	West Glover Ambulance		74,798.59	74,798.59
Grafton	Grafton Town Garage		280.00	280.00
Grafton	Pollio Residence		6,714.73	6,714.73
Grafton	Sunoco Station		13,813.18	13,813.18
Grand Isle	A & B Beverage		13,551.77	13,551.77
Grand Isle	Camp Mary Crest		6,630.50	6,630.50
Grand Isle	Chernesky Property	3,547.75	75,208.56	78,756.31
Grand Isle	Grand Isle Store		17,428.87	17,428.87
Grand Isle	Olson Property		2,610.31	2,610.31
Grand Isle	Robertson Residence		3,691.00	3,691.00
Grand Isle	Todd Pratt Camp		6,490.90	6,490.90
Granville	Granville Store		3,433.32	3,433.32
Greensboro	Greensboro Garage	30,243.09	334,119.95	364,363.04
Greensboro	Greensboro Town Garage		140.00	140.00
Guilford	Guilford Country Store	626.79	7,211.12	7,837.91
Guilford	Henry Transportation		3,867.54	3,867.54
Guilford	Shaw Water Supply Well	16,738.64	426.79	17,165.43
Halifax	Halifax Town Garage		3,012.61	3,012.61

Sum of Amount		Program Type		
Location	Site Name	PCF - 3rd Party	Remediation	Grand Total
Hancock	Earl Long Residence		995.70	995.70
Hancock	Hubbard's Store		5,305.99	5,305.99
Hardwick	Brochu's Citgo		53,063.56	53,063.56
Hardwick	Cota's Deli & Beverage		132,197.31	132,197.31
Hardwick	Ed's Deli		90,228.76	90,228.76
Hardwick	Hardwick Kwik Stop B	12.17	5,619.82	5,631.99
Hardwick	Hardwick Motors		21,907.35	21,907.35
Hardwick	Hardwick Treatment Fac.		4,368.79	4,368.79
Hardwick	Hay's Texaco	209.69	776,627.27	776,836.96
Hardwick	Highland Hills Spill - 99034		3,946.01	3,946.01
Hardwick	House of Pizza		34,197.75	34,197.75
Hardwick	Jerome Property		9,495.35	9,495.35
Hardwick	Timerson Residence		1,986.78	1,986.78
Hardwick	Walker Residence		11,943.73	11,943.73
Hardwick	West Hill Road Spill		21,578.16	21,578.16
Hardwick	Whipple Residence		2,503.86	2,503.86
Hartford	Al's Country Store		613.00	613.00
Hartford	Blodgett Supply		6,827.33	6,827.33
Hartford	Bob's Service Center		10,148.71	10,148.71
Hartford	Calef Residence		13,962.26	13,962.26
Hartford	Crossroads Store	9,903.84	367,684.78	377,588.62
Hartford	Ed's Sunoco		205,631.19	205,631.19
Hartford	Evans Fuel Mart		107,917.35	107,917.35
Hartford	Former Purcell Oil		22,005.46	22,005.46
Hartford	Former Socony Oil		22,013.44	22,013.44
Hartford	Gifford Residence		11,311.39	11,311.39
Hartford	Hartford Oil		29,356.68	29,356.68
Hartford	Hartford School District		4,048.46	4,048.46
Hartford	Hotel Coolidge		5,579.60	5,579.60
Hartford	Johnson & Dix	-2,242.66	54,532.44	52,289.78
Hartford	O'Brien Residence		1,187.00	1,187.00
Hartford	Prospect Street		24,162.94	24,162.94
Hartford	Quechee Jiffy Mart		1,306.58	1,306.58
Hartford	Quechee Mobil		139,230.13	139,230.13
Hartford	Steve's Mobil		187,988.16	187,988.16
Hartford	Thibideau Property		29,207.81	29,207.81
Hartford	Town of Hartford		29.55	29.55
Hartford	Twin State Fruit		1,360.00	1,360.00
Hartford	Walkers Apartments		2,268.60	2,268.60
Hartford	Ward Residence	5,448.50		5,448.50
Hartford	White River Texaco		1,272.50	1,272.50
Hartford	Withington Estate		18,776.02	18,776.02
Hartland	Hartland Post Office Property		15,665.62	15,665.62
Hartland	Hartland Spill		8,488.39	8,488.39
Hartland	Hartland Water Supplies	230,438.21	531,181.94	761,620.15
Hartland	Jayrox Residence		25,606.85	25,606.85

Sum of Amount		Program Type		
Location	Site Name	PCF - 3rd Party	Remediation	Grand Total
Hartland	North Hartland Dry Kiln		3,081.51	3,081.51
Hartland	Varney Trucking		9,421.67	9,421.67
Hartland	White River Texaco		1,864.56	1,864.56
Highgate	Chevalier Drilling		4,814.00	4,814.00
Highgate	Dexter Residence	3,739.96		3,739.96
Highgate	Highgate Village Mobil		565,688.26	565,688.26
Highgate	Martins General Store	10,000.43	78,902.47	88,902.90
Hinesburg	Ballards Store		72,270.59	72,270.59
Hinesburg	Ben's Sandwiches		7,573.20	7,573.20
Hinesburg	Charland/Sweeney Residence		12,692.91	12,692.91
Hinesburg	Chittenden S. Supervisory District		67,384.44	67,384.44
Hinesburg	East Wind Condominiums		4,372.56	4,372.56
Hinesburg	Giroux Body Shop	4,789.74	115,893.02	120,682.76
Hinesburg	Habitat House		679.06	679.06
Hinesburg	Hart & Mead Texaco	45,075.53	137,004.92	182,080.45
Hinesburg	Haulenbeek Property	407.58	14,495.82	14,903.40
Hinesburg	Hinesburg Elem School		50,368.58	50,368.58
Hinesburg	Hinesburg Short Stop		12,657.25	12,657.25
Hinesburg	International Cheese	17,382.47	68,277.15	85,659.62
Hinesburg	Iroquois Manufacturing	7,610.54	123,537.40	131,147.94
Hinesburg	Lantman's IGA	403,686.46	517,947.84	921,634.30
Holland	Savelle Property	6,159.90	47,596.03	53,755.93
Holland	Seguin Residence		9,528.98	9,528.98
Hubbardton	Herber Residence		550.00	550.00
Hubbardton	Lake Hortonia Country Store		165,207.14	165,207.14
Huntington	Beaudrys Store		265,008.79	265,008.79
Huntington	Burt White Residence		6,282.77	6,282.77
Huntington	Jacques Country Store	32,963.42	116,183.79	149,147.21
Huntington	Mountainview Trtmt Ctr		3,838.70	3,838.70
Huntington	Sam Norton Residence		3,315.87	3,315.87
Hyde Park	Common Ground		18,923.73	18,923.73
Hyde Park	Germaine Release	6,104.10	660.30	6,764.40
Hyde Park	Lamoille Union High School		338,005.16	338,005.16
Hyde Park	LaRosa's Market		3,607.30	3,607.30
Irasburg	Croteau Garage		20,978.22	20,978.22
Irasburg	Irasburg General Store	10,837.56	1,049,025.01	1,059,862.57
Isle La Motte	Isle La Motte Country Store		15,827.27	15,827.27
Isle LaMotte	Carson's Market	-600.00	1,490.00	890.00
Jamaica	Comardo Residence		10,899.66	10,899.66
Jamaica	Former Videgain Proprety	2,299.93	3,728.03	6,027.96
Jamaica	George Perry Rental Property		2,230.64	2,230.64
Jamaica	Gilman Residence		1,256.80	1,256.80
Jamaica	Kearley Fuels	6,833.41	329,403.62	336,237.03
Jamaica	Nichol's Residence		7,667.95	7,667.95
Jamaica	Rawsonville	42,401.75	83,473.40	125,875.15
Jay	Jay Peak		475,188.05	475,188.05

Sum of Amount		Program Type		
Location	Site Name	PCF - 3rd Party	Remediation	Grand Total
Jericho	Big Johns Riverside Store		33,630.13	33,630.13
Jericho	Clark Truck Center		280.00	280.00
Jericho	Desso's	18,698.49	103,889.92	122,588.41
Jericho	Doering Residence		24,376.19	24,376.19
Jericho	Habif Residence		0.00	0.00
Jericho	Jericho Country Store		4,122.69	4,122.69
Jericho	Palmer Lane	1,098.52	2,727.50	3,826.02
Jericho	Weinberg Residence		420.00	420.00
Johnson	Bradleys General Store		44,554.87	44,554.87
Johnson	CH Sterns	27,510.65	19,214.65	46,725.30
Johnson	DJs Corner Store		257,094.05	257,094.05
Johnson	Former Cyprus Industrial Minerals		22,326.94	22,326.94
Johnson	Hooper Residence		4,757.95	4,757.95
Johnson	Johnson Cold Springs	78,459.29		78,459.29
Johnson	Rober Jaquish		14,276.78	14,276.78
Johnson	Sweet & Burt	35,834.75		35,834.75
Johnson	Village Citgo	3,736.94	147,765.47	151,502.41
Johnson	VT Electric Co-Op		183,082.55	183,082.55
Killington	Basin Restaurant Prpty		5,852.60	5,852.60
Killington	Harbo Mobil		313,510.33	313,510.33
Killington	Killington Lower Maintenance Garage		18,077.88	18,077.88
Killington	Stambersky Residence		52,285.70	52,285.70
Killington	Summit Lodge	584,763.61	1,541,443.62	2,126,207.23
Killington	The Deli At Killington		32,474.19	32,474.19
Killington	Water Wheel Trading		13,668.76	13,668.76
Leicester	Leicester General Store	19,213.50	32,354.97	51,568.47
Leicester	Stacey Residence	2,668.79		2,668.79
Lincoln	Quatrocci Property		2,250.01	2,250.01
Lincoln	Strickholm Farm		874.25	874.25
Londonderry	AOT		12,771.00	12,771.00
Londonderry	Center Service Center		30,745.86	30,745.86
Londonderry	Londonderry Auto		126,765.98	126,765.98
Londonderry	Londonderry Citgo	87,803.84	460,290.25	548,094.09
Londonderry	Magic Mountain		83,910.33	83,910.33
Londonderry	Wileys Garage		22,866.52	22,866.52
Ludlow	Dominello Residence		4,083.93	4,083.93
Ludlow	Jewell Brook Mill		194,558.16	194,558.16
Ludlow	Ludlow Jiffy Mart		2,940.86	2,940.86
Ludlow	Ludlow Mobil	10,034.23	246,387.39	256,421.62
Ludlow	Texaco Food Mart		21,493.12	21,493.12
Ludlow	Town of Ludlow		3,700.57	3,700.57
Ludlow	Willett Farm		66,313.12	66,313.12
Lunenberg	Gilman Middle School		4,035.70	4,035.70
Lunenberg	Ling's Garage		400.00	400.00
Lyndon	Lyndon Town Garage		8,395.33	8,395.33
Lyndon	Marden Industries		3,730.55	3,730.55

Sum of Amount		Program Type		
Location	Site Name	PCF - 3rd Party	Remediation	Grand Total
Lyndonville	Caledonia Airport		1,125.00	1,125.00
Lyndonville	Caledonia Oil Service Station		15,015.99	15,015.99
Lyndonville	Chamberlain Bus Service		5,621.53	5,621.53
Lyndonville	Cumberland Farms # 4003		390,536.94	390,536.94
Lyndonville	Former Brooks Store		192,009.73	192,009.73
Lyndonville	Johns Automotive		670,245.96	670,245.96
Lyndonville	Lot # 155 Hemlock Lane		9,366.98	9,366.98
Lyndonville	Lyndon Pit Stop Valero		272,419.63	272,419.63
Lyndonville	Lyndonville Texaco	245,466.47	550,440.90	795,907.37
Lyndonville	Speedwell Gas		60,024.53	60,024.53
Manchester	Designer Outlet		5,800.00	5,800.00
Manchester	Former Police, Fire & R.		6,710.29	6,710.29
Manchester	Four Winds Motel		14,363.22	14,363.22
Manchester	Hand Chevrolet		7,725.47	7,725.47
Manchester	Heaslip Bulk Plan		27,090.15	27,090.15
Manchester	Lustgarten Residence		8,812.20	8,812.20
Manchester	Manchester Gulf		14,038.95	14,038.95
Manchester	Maplefields Manchester		362,312.34	362,312.34
Manchester	Northshire Book Store		8,400.80	8,400.80
Manchester	Perras Residence		8,285.65	8,285.65
Manchester	Real Sports		54,542.03	54,542.03
Manchester	St Pauls Catholic Church		6,417.91	6,417.91
Manchester	Vogeler Residence		0.00	0.00
Marlboro	Craft's Country Store	18,059.64	46,964.95	65,024.59
Marlboro	Goldman Residence		1,386.56	1,386.56
Marlboro	Hogback Mountain		3,527.90	3,527.90
Marshfield	Carris Residence	249.10	1,504.53	1,753.63
Marshfield	Cruz Residence		5,598.75	5,598.75
Marshfield	Marshfield Village		9,233.23	9,233.23
Middlebury	Agway Middlebury		70,304.88	70,304.88
Middlebury	Betourney's Market	1,800.00	139,613.25	141,413.25
Middlebury	Court Street		112,015.99	112,015.99
Middlebury	Daytons Store	139,750.65	7,423.74	147,174.39
Middlebury	Former Masonic Hall		14,547.59	14,547.59
Middlebury	Former Tucker Residence		8,204.55	8,204.55
Middlebury	Handy Brothers		14,394.52	14,394.52
Middlebury	Lackards/Middlebury Mobil		116,845.50	116,845.50
Middlebury	Lower Residence		3,707.44	3,707.44
Middlebury	McGraths Sunoco		214,182.35	214,182.35
Middlebury	Middlebury Apt Fuel Oil Release	1,523.74	42,196.88	43,720.62
Middlebury	Middlebury Beef & Grocery Supply		33,638.09	33,638.09
Middlebury	Middlebury Citgo		18,422.16	18,422.16
Middlebury	Middlebury College		4,633.84	4,633.84
Middlebury	Middlebury Exxon		58,064.06	58,064.06
Middlebury	Middlebury Mobil		111,289.85	111,289.85
Middlebury	Middlebury Town Garage		55,099.09	55,099.09

Sum of Amount		Program Type		
Location	Site Name	PCF - 3rd Party	Remediation	Grand Total
Middlebury	Otter Creek Bakery		5,708.71	5,708.71
Middlebury	Palmer Spring Waterworks		5,827.69	5,827.69
Middlebury	Paquette Self Storage		42,388.02	42,388.02
Middlebury	Randys Service Station		26,011.63	26,011.63
Middlebury	Sprague Energy Terminal		18,317.85	18,317.85
Middlebury	Village Court Plaza		57,997.95	57,997.95
Middlebury	Vocational Center		27,962.55	27,962.55
Middlesex	Holmsten Property		8,276.18	8,276.18
Middlesex	Middlesex Country Store	22,679.81	159,230.03	181,909.84
Middletown Spr	Grant's General Store	6,057.58	1,916.81	7,974.39
Middletown Spr	Parker Service Station		27,463.51	27,463.51
Milton	Bergstrom Residence		4,127.50	4,127.50
Milton	Former Arrowhead Body Shop	141.60	138,126.88	138,268.48
Milton	LaFond Residence		0.00	0.00
Milton	Martys Mobil		15,105.08	15,105.08
Milton	Milton Beverage Warehouse	5,127.39	8,286.49	13,413.88
Milton	Milton General Store		330,619.52	330,619.52
Milton	Milton Midtown Mobil		16,534.92	16,534.92
Milton	Route 7; Milton	98,766.99	10,835.20	109,602.19
Milton	Rowley Fuels	15,619.44	358,484.93	374,104.37
Milton	Sabo Residence		292.00	292.00
Milton	Sperling Property		15,897.21	15,897.21
Monkton	Crossview Farm		2,164.15	2,164.15
Monkton	Lavalee Residence	3,567.86		3,567.86
Monkton	Monkton General Store	27,420.83	106,135.08	133,555.91
Monkton	Monkton Ridge	32,116.46	24,861.22	56,977.68
Monkton	Tracy Clark Property		18,664.44	18,664.44
Monkton	Wisowaty Residence	5,316.70	2,830.99	8,147.69
Montgomery	Slyvesters Store		32,014.08	32,014.08
Montgomery	The Sticks Country Store		21,338.19	21,338.19
Montpelier	Archer-Brown Property		1,467.50	1,467.50
Montpelier	Berlin & River Street	203,989.93	118,916.28	322,906.21
Montpelier	Bethany Congregational Church		4,639.42	4,639.42
Montpelier	Bob's Deli		232,961.84	232,961.84
Montpelier	Bobs Sunoco		1,710.15	1,710.15
Montpelier	Capital Deli		433,540.00	433,540.00
Montpelier	Carriveau's Gulf	5,549.26	703.50	6,252.76
Montpelier	Cumberland Farms # 4024	2,471.61	169,395.62	171,867.23
Montpelier	Day's Inn		10,706.85	10,706.85
Montpelier	GrandafLaura Apartments		-7,978.12	-7,978.12
Montpelier	Heney Building		5,871.19	5,871.19
Montpelier	Jacobs' Property	1,405.50	137,818.69	139,224.19
Montpelier	Lagare Farm		25,000.00	25,000.00
Montpelier	Montpelier Stove Works		7,932.00	7,932.00
Montpelier	Parker Quik Stop		20,357.72	20,357.72
Montpelier	Paul Residence		1,313.15	1,313.15

Sum of Amount		Program Type		
Location	Site Name	PCF - 3rd Party	Remediation	Grand Total
Montpelier	Pedrozo Property		17,201.40	17,201.40
Montpelier	Perrys Service Station		89,840.94	89,840.94
Montpelier	Pierce Mobil		55,941.97	55,941.97
Montpelier	Pratt Residence		22,597.05	22,597.05
Montpelier	Reed Property		1,562.55	1,562.55
Montpelier	Sarducci's		39,444.96	39,444.96
Montpelier	Sherwin Williams		41,656.36	41,656.36
Montpelier	Strong Farm		3,083.00	3,083.00
Montpelier	Swasey Property		1,182.84	1,182.84
Montpelier	Taylor Appliance		7,833.82	7,833.82
Montpelier	Taylor Parking Lot		144.08	144.08
Montpelier	Thraser Residence		545.19	545.19
Montpelier	Tisdale Property		4,202.72	4,202.72
Montpelier	Trading Post		3,797.80	3,797.80
Montpelier	Utton's Muffler		1,923.76	1,923.76
Montpelier	VT College of Norwich		80,674.27	80,674.27
Montpelier	Walker Motors Ford		94,802.65	94,802.65
Moretown	Moretown Common		608.80	608.80
Moretown	Moretown General Store		251,224.43	251,224.43
Moretown	Moretown Post Office		15,883.87	15,883.87
Moretown	Zschau Residence		46,904.98	46,904.98
Morgan	Tradewinds		31,275.66	31,275.66
Morristown	AOT Morrisville		3,813.51	3,813.51
Morristown	Tomlinson's Market		3,445.01	3,445.01
Morrisville	AOT Railroad Garage		305.00	305.00
Morrisville	Bornemann & Green Maching Shop		6,457.21	6,457.21
Morrisville	Bourne's Bulk Plant		38,590.92	38,590.92
Morrisville	Dexter Property		3,866.45	3,866.45
Morrisville	Godfrey Property		1,457.19	1,457.19
Morrisville	Lakeside Garage		17,276.35	17,276.35
Morrisville	Macs Auto Care		2,864.66	2,864.66
Morrisville	Morristown corner Store		222,327.75	222,327.75
Morrisville	Morrisville Mobil		16,826.78	16,826.78
Morrisville	Stowe Oil		317,661.65	317,661.65
Morrisville	Sweet & Burt		37,608.72	37,608.72
Mount Holly	Belmont General Store		15,138.36	15,138.36
Mount Tabor	McLellans Garage		32,433.26	32,433.26
Mt Holly	Belmont General Store		11,891.49	11,891.49
Mt Holly	DeGregorio Spill		423.54	423.54
N. Hero	Christine Baldwin Residence		1,612.02	1,612.02
N. Hero	Robares Harbor Store		78,053.96	78,053.96
N. Hero	Tudhope Marine		179,546.25	179,546.25
New Haven	7 & 17 Corner Store		432,876.97	432,876.97
New Haven	Dagenais Residence		2,107.46	2,107.46
New Haven	New Haven Mills Spill		7,180.79	7,180.79
New Haven	New Haven Mobil	95,765.48	1,337,832.20	1,433,597.68

Sum of Amount		Program Type		
Location	Site Name	PCF - 3rd Party	Remediation	Grand Total
Newark	Bald Hill Fish Hatchery		17,570.33	17,570.33
Newbury	Jays Place		53,148.47	53,148.47
Newbury	Jiffy Mart		27,659.51	27,659.51
Newbury	Taylor Chevrolet		5,241.97	5,241.97
Newfane	Flynn Residence		23,035.85	23,035.85
Newfane	Former Cray Oil		15,331.47	15,331.47
Newfane	Gordon Residence		445.00	445.00
Newfane	Newfane Service Center	51,966.56	319,002.65	370,969.21
Newfane	Smokehouse		36,551.24	36,551.24
Newfane	So Newfane General Store		262.64	262.64
Newport	Collins Residence		2,717.25	2,717.25
Newport	Cumberland Farms # 4001	9,257.17	2,015.98	11,273.15
Newport	Former Country Emporium		223,697.41	223,697.41
Newport	Former HP Hood Building	3,944.65	55,305.80	59,250.45
Newport	Former Orleans Candy		4,420.85	4,420.85
Newport	Fred's Plumbing & Heating		68,686.26	68,686.26
Newport	Hayes Ford		8,974.82	8,974.82
Newport	Jimmy's Quick Stop		127,768.34	127,768.34
Newport	New City		6,078.05	6,078.05
Newport	Newport Car Wash		29,021.50	29,021.50
Newport	Newport Center Store		148,734.45	148,734.45
Newport	Newport City Garage		5,149.37	5,149.37
Newport	Newport Mini Mart		25,909.31	25,909.31
Newport	Newport Mobil		5,000.14	5,000.14
Newport	Parker Block		971.10	971.10
Newport	Raboin Farm		25,951.23	25,951.23
Newport	United Church		2,876.40	2,876.40
North Hero	Otto William Heise Trust Property		5,847.75	5,847.75
Northfield	Cumberland Farms # 4002	123.61	60,942.98	61,066.59
Northfield	Green Mountain Family Practice		25,687.62	25,687.62
Northfield	Lemery Store		712,260.78	712,260.78
Northfield	Northfield Green	4,316.53	411,291.68	415,608.21
Northfield	Northfield Gulf Station		9,287.15	9,287.15
Northfield	S. Village Mobil	29,274.50	172,683.97	201,958.47
Northfield	Severy Residence		5,057.39	5,057.39
Northfield	The Guest House		5,957.73	5,957.73
Norton	Lake View Store		153,970.67	153,970.67
Norton	Norton Gas		48,420.68	48,420.68
Norton	Roy Crum Farm		5,720.70	5,720.70
Norwich	Agway Norwich	48,246.73	54,896.24	103,142.97
Norwich	Dan & Whits General Store		3,099.30	3,099.30
Norwich	Former Norwich Agway Bulk Plant		9,962.20	9,962.20
Norwich	Guest Property		956.50	956.50
Norwich	Johnson & Dix		108,061.97	108,061.97
Orange	Eric Relation Property		1,042.00	1,042.00
Orange	Former OJ Country Storw		8,001.88	8,001.88

Sum of Amount		Program Type		
Location	Site Name	PCF - 3rd Party	Remediation	Grand Total
Orange	Pickel Residence		7,901.11	7,901.11
Orwell	Former Audet Farm		15,943.24	15,943.24
Orwell	Orwell Gas-N-Go		101,609.91	101,609.91
Orwell	Riendeau Residence		1,605.49	1,605.49
Pawlet	Baker Residence	775.80	30,918.26	31,694.06
Pawlet	Chicken Alley	2,923.49	2,175.00	5,098.49
Pawlet	Froehlich Residence		5,542.03	5,542.03
Pawlet	Loomis Trucking		6,124.64	6,124.64
Pawlet	Mi-Laura Farm		5,204.66	5,204.66
Pawlet	Sherman Property		34,380.37	34,380.37
Peacham	Bayley-Hazen Store		1,134.54	1,134.54
Peru	Parrish Residence		6,322.86	6,322.86
Pittsford	E & D Auto Body		1,548.96	1,548.96
Pittsford	Kieths Country Store	1,857.76	35,478.20	37,335.96
Pittsford	Logans Sunoco		5,927.46	5,927.46
Pittsford	Pittsford Mills Apts		5,229.25	5,229.25
Plainfield	Blodgetts Repair		8,408.58	8,408.58
Plainfield	Goddard College - Sculpture Building		0.00	0.00
Plainfield	Manwell Store		3,538.00	3,538.00
Plainfield	McEntyre Residence		935.50	935.50
Plainfield	Nelson Residence		25,009.10	25,009.10
Plainfield	Plainfield Auto		3,149.52	3,149.52
Plymouth	Plymouth General Store		58,489.22	58,489.22
Pomfret	Clark Estate		52,103.04	52,103.04
Pomfret	N. Pomfret Store		6,638.44	6,638.44
Pomfret	Teago General Store		20,188.66	20,188.66
Poultney	Bixbys		33,420.50	33,420.50
Poultney	Healds Garage		11,702.82	11,702.82
Poultney	Main St Stewarts Shop		25,594.36	25,594.36
Poultney	Poultney Auto Supply		2,544.60	2,544.60
Poultney	Poultney BP/Exxon		5,600.38	5,600.38
Poultney	Scribner Farm		17,051.05	17,051.05
Poultney	Staco / Chase		1,992.76	1,992.76
Pownal	29 Main Street		22,587.62	22,587.62
Pownal	348 Center Street	10,760.37		10,760.37
Pownal	Evergreen Trailer Park		12,372.25	12,372.25
Pownal	Quality Motors		2,112.72	2,112.72
Pownal	Village Market	12,144.03	783,325.15	795,469.18
Proctor	Former Welch Property		13,259.89	13,259.89
Proctor	Lertonas Toyota		111,452.22	111,452.22
Proctor	OMYA Parcel 5B		11,998.50	11,998.50
Proctor	Proctor High School		246,891.22	246,891.22
Putney	Bass Residence	22,108.20	0.00	22,108.20
Putney	Brad Simmonds Residence		8,918.98	8,918.98
Putney	Main Street Service Center		19,181.15	19,181.15
Putney	Mountain Pauls General Store	59,304.88	251,991.07	311,295.95

Sum of Amount		Program Type		
Location	Site Name	PCF - 3rd Party	Remediation	Grand Total
Putney	Putney Town Hall		0.00	0.00
Putney	Rods Mobil		5,703.95	5,703.95
Putney	Swirl		2,339.10	2,339.10
Putney	Wilson Wetland		8,104.41	8,104.41
Randolph	Champlain Farms		600.00	600.00
Randolph	Cumberland Farms # 4003		14,718.61	14,718.61
Randolph	Engle Residence		941.00	941.00
Randolph	Ferriter Oil Bulk Storage Facility		13,706.92	13,706.92
Randolph	Lyons Farm		12,814.04	12,814.04
Randolph	Marshall Arbo Property		3,385.41	3,385.41
Randolph	New England Land Company		39,503.30	39,503.30
Randolph	Rinkers Mobil		1,161.67	1,161.67
Randolph	South End Auto		748.95	748.95
Randolph	Stagecoach Facility		56,785.15	56,785.15
Randolph	Washburn Laundromat		10,261.97	10,261.97
Randolph	Wesco		41,484.02	41,484.02
Reading	Ellis Residence		5,029.64	5,029.64
Reading	Former Hammondsville Store		2,139.91	2,139.91
Reading	Hammondsville Store		11,593.35	11,593.35
Reading	Town of Reading	10,423.14	15,842.06	26,265.20
Readsboro	Readsboro Garage		145.39	145.39
Richford	B & D Automotive	549.12	11,884.35	12,433.47
Richford	Passman Residence		1,567.75	1,567.75
Richford	Richford Quick Stop	80,285.92	444,070.50	524,356.42
Richford	Richford Shortstop		39,915.89	39,915.89
Richford	Sweat Commings		23,032.05	23,032.05
Richmond	Herttua Residence		31,553.44	31,553.44
Richmond	Lucky Spot		59,441.89	59,441.89
Richmond	Mayville Residence		616.00	616.00
Richmond	Richmond Mobil		11,758.84	11,758.84
Richmond	Richmond Town Garage		13,659.38	13,659.38
Richmond	Richmond Truck & Auto		5,918.79	5,918.79
Richmond	Richmond Wastewater Treatment Plant		53,371.92	53,371.92
Ripton	Silver Towers Camp		33,029.52	33,029.52
Rochester	Parrish's Mobil		7,416.22	7,416.22
Rockingham	Chittenden Bank		2,058.00	2,058.00
Rockingham	D & R General Store		45,775.05	45,775.05
Rockingham	Former Food & Fuel		22,218.34	22,218.34
Rockingham	Former White Mountain Paper	1,650.00	50,313.00	51,963.00
Rockingham	King Residence	34,957.01	468,263.29	503,220.30
Rockingham	Laware Sunoco		129,628.49	129,628.49
Rockingham	Village Mobil		105,052.27	105,052.27
Roxbury	Roxbury Country Store		1,948.68	1,948.68
Royalton	Deerfield Property		26,708.81	26,708.81
Royalton	Royal Texaco		21,910.88	21,910.88
Royalton	Sander Property		694.21	694.21

Sum of Amount		Program Type		
Location	Site Name	PCF - 3rd Party	Remediation	Grand Total
Rutland	377 West Street		22,123.44	22,123.44
Rutland	Argent Limited	554.90	133,599.39	134,154.29
Rutland	Army Maintenance Facility		10,779.95	10,779.95
Rutland	Bisson Property		5,839.50	5,839.50
Rutland	Blanchard Residence		598.99	598.99
Rutland	Chuck's Convenience Store		34,430.55	34,430.55
Rutland	Citizens Bank		2,883.38	2,883.38
Rutland	Comfort Inn		38,434.40	38,434.40
Rutland	Consolidated Freight		15,295.48	15,295.48
Rutland	Cragins Auto		15,796.45	15,796.45
Rutland	Downtown Buildings		7,170.10	7,170.10
Rutland	Duffy Coal		1,654.32	1,654.32
Rutland	Ed Mcgann's Mobil		136,150.28	136,150.28
Rutland	Flory Plaza		3,054.94	3,054.94
Rutland	Former Patch's Petroleum Bulk Storage	1,069.84	40,369.87	41,439.71
Rutland	foster & Wellness Property		18,226.46	18,226.46
Rutland	Foster Property		38,844.67	38,844.67
Rutland	Foto Hut		80,098.18	80,098.18
Rutland	Fuel Stop		371,915.35	371,915.35
Rutland	Granite Group Property		4,633.56	4,633.56
Rutland	Grove St Steards Ice Cream		67,723.32	67,723.32
Rutland	HA Eddy Oil		109,149.31	109,149.31
Rutland	H-our Mart		35,355.09	35,355.09
Rutland	Jiffy Mart		194,990.31	194,990.31
Rutland	JP Noonan	5,065.36	471,877.76	476,943.12
Rutland	Kelly Residence		26,590.75	26,590.75
Rutland	Kupferer & Martin Prop		8,583.50	8,583.50
Rutland	Mall Mobil		15,933.48	15,933.48
Rutland	McGinnis Property		147,326.31	147,326.31
Rutland	Melanson Company		11,089.04	11,089.04
Rutland	Merchants Row		90,300.27	90,300.27
Rutland	Merchants' Row		2,645.95	2,645.95
Rutland	Midway Oil		501,887.91	501,887.91
Rutland	Mintzer Bros		32,630.26	32,630.26
Rutland	N. E. School		2,032.62	2,032.62
Rutland	Professional Park Condos		23,312.89	23,312.89
Rutland	Ramada Inn		2,231.31	2,231.31
Rutland	Rosen & Berger Salvage	1,343.81		1,343.81
Rutland	Russell Corp		2,896.70	2,896.70
Rutland	Rutland Fuel Company		32,599.36	32,599.36
Rutland	Rutland Gulf		8,190.23	8,190.23
Rutland	Rutland House		756.46	756.46
Rutland	Rutland Masonic Temple		20,754.02	20,754.02
Rutland	Rutland Mobil		91,968.96	91,968.96
Rutland	Rutland Short Stop		44,771.55	44,771.55
Rutland	Rutland Sunoco		15,584.93	15,584.93

Sum of Amount		Program Type		
Location	Site Name	PCF - 3rd Party	Remediation	Grand Total
Rutland	Smith Buick		7,423.13	7,423.13
Rutland	Speedi Lube		9,528.80	9,528.80
Rutland	Sports West		192,634.81	192,634.81
Rutland	Springer Residence		25,205.37	25,205.37
Rutland	Stewarts Food Mart	332,734.49	144,765.53	477,500.02
Rutland	Strongs Ave Stearts Ice Cream		88,870.00	88,870.00
Rutland	Suburban VT		16,386.78	16,386.78
Rutland	SV Allen Post Street Bulk Facility		40,783.43	40,783.43
Rutland	Tomasi Residence		10,976.58	10,976.58
Rutland	Trolley Barn Square		20,861.61	20,861.61
Rutland	VT Achievement Center		2,169.10	2,169.10
Rutland	West Street Mobil		236,118.23	236,118.23
Rutland City	Patch's Petroleum		49,912.65	49,912.65
Ryegate	Davidson Residence		4,464.73	4,464.73
S. Burlington	Airport Mobil		196,997.72	196,997.72
S. Burlington	Alco Equipment		85,863.43	85,863.43
S. Burlington	Battlios Sunoco		16,297.37	16,297.37
S. Burlington	Champlain Valley Sunoco		20,460.81	20,460.81
S. Burlington	Dave's Citgo	11,083.44	339,732.50	350,815.94
S. Burlington	Dolans Variety		12,991.45	12,991.45
S. Burlington	Farrell Distributing		10,569.90	10,569.90
S. Burlington	Fassett's Bakery		112,054.73	112,054.73
S. Burlington	Former Alco Equipment Building		1,697.35	1,697.35
S. Burlington	Former Perrys Fish Market		16,483.20	16,483.20
S. Burlington	Gracey's Store		54,477.48	54,477.48
S. Burlington	Heritage Ford		30,738.34	30,738.34
S. Burlington	Hertz Rent A Car		33,783.50	33,783.50
S. Burlington	Interstate Shell		13,898.93	13,898.93
S. Burlington	Kaigles Citgo		59,101.55	59,101.55
S. Burlington	Kaigles Small Citgo		4,868.88	4,868.88
S. Burlington	Kennedy Drive Mobil		20,752.82	20,752.82
S. Burlington	Lake Buick		24,484.88	24,484.88
S. Burlington	Mobil Short Stop		57,805.59	57,805.59
S. Burlington	Mountain View Mitsubishi		18,136.10	18,136.10
S. Burlington	Munson Earth Moving	492.20	358,761.26	359,253.46
S. Burlington	Pacific Gas	8,796.32	32,500.78	41,297.10
S. Burlington	Pomerleau Real Estate		14,631.04	14,631.04
S. Burlington	Rochleau Property	139.00	126,604.57	126,743.57
S. Burlington	S. Burlington High School		3,110.07	3,110.07
S. Burlington	S. Burlington Police Dept		35,210.82	35,210.82
S. Burlington	S. Burlington Street Dept		26,468.80	26,468.80
S. Burlington	Shearer Audi		10,710.14	10,710.14
S. Burlington	Shearer Cevrolet		34,073.03	34,073.03
S. Burlington	Shearer Chevrolet		13,618.68	13,618.68
S. Burlington	Shelburn Road Mobil		425,036.72	425,036.72
S. Burlington	Shelburne Road Texaco	340.00	33,864.90	34,204.90

Sum of Amount		Program Type		
Location	Site Name	PCF - 3rd Party	Remediation	Grand Total
S. Burlington	Shelburne Road Variety		232,885.49	232,885.49
S. Burlington	Simon's Shelburne Road Fulf		29,118.55	29,118.55
S. Burlington	University Inn		500.43	500.43
S. Burlington	U-Save Beverage		4,379.55	4,379.55
S. Burlington	Whitmore Property		5,129.28	5,129.28
S. Burlington	Williston Rd Mobil		193,432.34	193,432.34
S. Burlington	Williston Road Mobil		49,282.82	49,282.82
S. Hero	Cornerstone Market		21,526.77	21,526.77
S. Hero	Keeler Bay Variety		5,426.24	5,426.24
S. Hero	Midway Oil	178.50	241,448.01	241,626.51
S. Hero	South Hero Grocery		32,771.82	32,771.82
Sandgate	Kaplan Residence		19,948.80	19,948.80
Shaftsbury	Laplaca Property		-608.75	-608.75
Shaftsbury	Mance Residence		6,733.78	6,733.78
Sharon	Blakeman's Residence		5,689.51	5,689.51
Sharon	Former Prouty & Miller Lumber Yard		4,682.97	4,682.97
Shelburne	216 Webster Rd		405,694.52	405,694.52
Shelburne	Deutscher Residence		2,898.00	2,898.00
Shelburne	Fisher Trucking		9,567.50	9,567.50
Shelburne	Foley Residence		1,583.50	1,583.50
Shelburne	Kwiniaska Golf Club		1,367.55	1,367.55
Shelburne	Latelle Residence		6,278.92	6,278.92
Shelburne	Leibowitz Property		8,345.73	8,345.73
Shelburne	Murray Residence		2,027.00	2,027.00
Shelburne	Rays Citgo		17,220.34	17,220.34
Shelburne	Shelburne Corp		18,944.22	18,944.22
Shelburne	Shelburne Inn		23,761.95	23,761.95
Shelburne	Spillanes Service Center	20,352.50	410,230.46	430,582.96
Sheldon	Bourdeau Brothers		10,980.21	10,980.21
Sheldon	Pauline's Quick Stop		28,182.69	28,182.69
Sheldon	Phyllis LaCoste Spill		7,588.30	7,588.30
Sheldon	Sheldon Mini Mart	15,207.11	22,393.82	37,600.93
Shoreham	819 Union Village Road		3,772.06	3,772.06
Shoreham	Audette Farm		15,313.56	15,313.56
Shoreham	Former Herb's Corner Store		31,117.82	31,117.82
Shoreham	Johannessen Residence		696.25	696.25
Shoreham	Shoreham Service Center		2,679.66	2,679.66
Shoreham	Shoreham Telephone Company		70,813.84	70,813.84
Shoreham	Valley Garage		135,853.86	135,853.86
Shrewsbury	JC Stewart & Son		6,522.84	6,522.84
Shrewsbury	Shrewsbury Mountain School		1,334.42	1,334.42
So Burlington	Allen Brook Group Home		14,230.30	14,230.30
So Burlington	D.B.I.		9,977.82	9,977.82
So Burlington	Former Nissan Bakery		15,831.02	15,831.02
So Burlington	Hameline Residence		4,666.59	4,666.59
So Burlington	Handy's Twnhse Motel		2,937.83	2,937.83

Sum of Amount		Program Type		
Location	Site Name	PCF - 3rd Party	Remediation	Grand Total
So Burlington	Hertz National		18,789.79	18,789.79
So Burlington	Mason Residence		3,623.75	3,623.75
So Burlington	Merrill Residence		15,054.83	15,054.83
So Burlington	Sherwin Williams Plaza	9.85	21,835.87	21,845.72
So Burlington	Skiff UST Removal		1,950.15	1,950.15
South Burlington	Nordic Ford		8,429.92	8,429.92
South Hero	West Residence		1,698.10	1,698.10
South Hero	Wilder Farm		8,974.70	8,974.70
Springfield	22 Autumn Street		747.50	747.50
Springfield	Bobs Sunoco		35,394.10	35,394.10
Springfield	Bosley Residence		764.50	764.50
Springfield	Dufresne-Henry		4,044.08	4,044.08
Springfield	Elks Club		1,216.70	1,216.70
Springfield	Food Stop	2,773.57	61,154.02	63,927.59
Springfield	Go Go Gas		636,683.76	636,683.76
Springfield	Grampys Travel Center		96,874.62	96,874.62
Springfield	Harmer Residence		2,597.64	2,597.64
Springfield	Hartness Ave Bulk Plant		157,135.88	157,135.88
Springfield	Jasinski Estate		382.26	382.26
Springfield	Jiffy Mart Citgo		63,782.19	63,782.19
Springfield	Joe's Disc. Beverage		2,392.30	2,392.30
Springfield	Jones & Lamson		14,412.51	14,412.51
Springfield	Kangas Residence		16,193.54	16,193.54
Springfield	Lovejoy Tool Co		4,906.72	4,906.72
Springfield	Midway Mobil	163.50	103,427.58	103,591.08
Springfield	Midway Petroleum Products	2,773.57		2,773.57
Springfield	Riverside Middle School		2,372.18	2,372.18
Springfield	Springfield Child Care Ctr		4,292.95	4,292.95
Springfield	Springfield Fire Dept		42,223.34	42,223.34
Springfield	Springfield Humane Soc		16,426.63	16,426.63
Springfield	Springfield Rail. Term.		4,234.35	4,234.35
Springfield	Springfield Recycling Center		36,944.00	36,944.00
Springfield	Springfield Redemption Center	31,403.54	15,146.49	46,550.03
Springfield	Thompson Residence		280.00	280.00
St Albans	AmCare Ambulance		6,540.57	6,540.57
St Albans	Americanadian Property		8,734.24	8,734.24
St Albans	Carlson Residence		1,197.28	1,197.28
St Albans	Clarence Brown		80,106.33	80,106.33
St Albans	Clarence Brown Aldis Street Bulk Plant		12,007.09	12,007.09
St Albans	DPW Garage		46,045.35	46,045.35
St Albans	Grand Union Shopping Plaza		1,412.50	1,412.50
St Albans	Handy Dodge Toyota		50,815.25	50,815.25
St Albans	Hood Dairy		1,809.58	1,809.58
St Albans	Jim Smith Sr. Residence		2,251.01	2,251.01
St Albans	Joe Miller Gulf		66,946.71	66,946.71
St Albans	L & L Service Center		184,631.00	184,631.00

Sum of Amount		Program Type		
Location	Site Name	PCF - 3rd Party	Remediation	Grand Total
St Albans	Lake Street Texaco		33,605.70	33,605.70
St Albans	Leblancs Citgo		170,429.60	170,429.60
St Albans	Lester's General Store		2,383.71	2,383.71
St Albans	Mac's Quick Stop		24,411.22	24,411.22
St Albans	Maquam Shore Market		249,076.35	249,076.35
St Albans	Mobil North		12,928.06	12,928.06
St Albans	N. Main Exxon		8,674.17	8,674.17
St Albans	Office Quarters	438.17	151,161.69	151,599.86
St Albans	RL Vallee Bulk Plant		9,676.18	9,676.18
St Albans	S. Main Street Grocery		105,076.67	105,076.67
St Albans	SB Collins Bulk Facility		53,934.48	53,934.48
St Albans	St Albans Colonial Mart		18,013.19	18,013.19
St Albans	St Albans Co-Op Creamery		105,519.58	105,519.58
St Albans	St Albans Co-Op Creamery # 4		9,619.00	9,619.00
St Albans	St Albans Exxon		8,476.07	8,476.07
St Albans	St Albans Go Go		58,095.40	58,095.40
St Albans	State Police Barracks		8,439.93	8,439.93
St Albans	Superior Muffler/Mobil		40,930.46	40,930.46
St Albans	The Bay Store	17,617.60	459,745.42	477,363.02
St Albans	Wagon Wheel Truck Plaza		27,737.16	27,737.16
St Johnsbury	Brigg's Residence		5,709.90	5,709.90
St Johnsbury	Brown Electric Bldg		11,632.25	11,632.25
St Johnsbury	Carlet, Gilson & Harley		29,238.49	29,238.49
St Johnsbury	Cumberland Farms # 4012		17,999.32	17,999.32
St Johnsbury	E.H.V. Weidman		52,390.63	52,390.63
St Johnsbury	Former Portland Street Mini Mart		455,612.49	455,612.49
St Johnsbury	Former Sears Building		1,798.81	1,798.81
St Johnsbury	Former South Main Accessories		2,834.00	2,834.00
St Johnsbury	Former Subaru		10,315.33	10,315.33
St Johnsbury	Gold Crown Lanes		4,136.72	4,136.72
St Johnsbury	Gossco		76,070.59	76,070.59
St Johnsbury	Green Mountain Electric Supply		17,877.55	17,877.55
St Johnsbury	KFC		9,885.87	9,885.87
St Johnsbury	Lewis Oil Company		117,297.79	117,297.79
St Johnsbury	Mary Scott Spill		2,343.65	2,343.65
St Johnsbury	Menut & Parks		14,553.28	14,553.28
St Johnsbury	Northeast Collision Center		11,677.50	11,677.50
St Johnsbury	Northern Petroleum	270.36	115,702.65	115,973.01
St Johnsbury	Northern Petroleum Bul Facility		145,227.54	145,227.54
St Johnsbury	Palmer's		2,570.22	2,570.22
St Johnsbury	Portland Street Valero		193,167.66	193,167.66
St Johnsbury	Riverstreet Homes		7,030.50	7,030.50
St Johnsbury	Rods Mobil	1,752.18	390,132.90	391,885.08
St Johnsbury	St J Go-Go Mini Mart		2,760.03	2,760.03
St Johnsbury	St Johnsbury House		7,203.12	7,203.12
St Johnsbury	Vinton Motors		14,322.53	14,322.53

Sum of Amount		Program Type		
Location	Site Name	PCF - 3rd Party	Remediation	Grand Total
St Johnsbury	Windshield World		60,610.05	60,610.05
St Johnsbury	Yerkes Property	8,721.05	15,078.20	23,799.25
Starksboro	Chamberlain Property		5,916.44	5,916.44
Starksboro	Keith Smeil Residence		9,535.32	9,535.32
Starksboro	Michaud Residence		2,086.99	2,086.99
Starksboro	Rheaume Residence		8,179.45	8,179.45
Starksboro	Starksboro Country Store		1,550.09	1,550.09
Stowe	Bourne's Service Ctr		18,232.50	18,232.50
Stowe	Coughlan Residence		651.88	651.88
Stowe	Dann Residence		36,933.64	36,933.64
Stowe	Dave's Mobil		48,527.51	48,527.51
Stowe	Dowling Residence	534.50	1,978.10	2,512.60
Stowe	Foster's Place		8,210.90	8,210.90
Stowe	Garret Residence		956.35	956.35
Stowe	Golden Eagle Resort		6,874.76	6,874.76
Stowe	Griffiths Residence		157.69	157.69
Stowe	John Henzel Residence		24,801.14	24,801.14
Stowe	Moran Residence	1,218.13	23,865.47	25,083.60
Stowe	Mt Mansfield Garage	8,102.89	311,996.42	320,099.31
Stowe	Notch Brook Condos		28,443.66	28,443.66
Stowe	Partridge Residence		1,987.00	1,987.00
Stowe	Peterson Brook Farm		4,424.49	4,424.49
Stowe	Stowe Auto	1,857.77	356,801.15	358,658.92
Stowe	Stowe Car Wash	307.70	184,070.32	184,378.02
Stowe	Stowe Hardware		5,341.49	5,341.49
Stowe	Sweet & Burt Bulk Facility		11,190.42	11,190.42
Stowe	Town of Stowe Electric Garage		15,753.67	15,753.67
Stowe	WVNY-TV		2,421.43	2,421.43
Strafford	Brick Store		4,293.88	4,293.88
Strafford	Coburn's Store		442,832.25	442,832.25
Strafford	Gramling Residence		558.38	558.38
Strafford	Strafford Town Garage	5,039.15	6,222.31	11,261.46
Stratton	Stratton Mountain Corp.		21,140.34	21,140.34
Stratton	Stratton Mtn Golf Area		10,622.51	10,622.51
Stratton	Stratton Mtn Maint.		49,988.31	49,988.31
Stratton	Stratton Mtn Sun Bowl		3,500.41	3,500.41
Stratton	Stratton Town Garage		166.14	166.14
Sudbury	Sudbury Town Hall		21,822.82	21,822.82
Sutton	King George Ranch		50,811.01	50,811.01
Swanton	12 Lake Street		3,232.68	3,232.68
Swanton	AG Anderson		7,892.57	7,892.57
Swanton	AR Sandri		27,368.60	27,368.60
Swanton	Brook's Feeds		2,985.03	2,985.03
Swanton	Cota's Sunoco		11,971.04	11,971.04
Swanton	Dave's Quik Stop		45,694.00	45,694.00
Swanton	Dulude Property		6,076.68	6,076.68

Sum of Amount		Program Type		
Location	Site Name	PCF - 3rd Party	Remediation	Grand Total
Swanton	EJ Barrette Ford		25,142.91	25,142.91
Swanton	Former Swanton Car Wash		19,725.92	19,725.92
Swanton	Grand Avenue Enterprises		21,158.26	21,158.26
Swanton	Massey's SB Collins		193,854.20	193,854.20
Swanton	North Country Cycle		5,256.95	5,256.95
Swanton	Rillo Residence	6,873.39	21,488.54	28,361.93
Swanton	Swanton Bait & Tackle		165,558.83	165,558.83
Swanton	Swanton Gulf		9,894.25	9,894.25
Swanton	Swanton Mobil/Bovat Texaco		27,349.93	27,349.93
Swanton	Web's Getty	4,579.70	373,778.18	378,357.88
Thetford	Foam Tech		2,725.94	2,725.94
Thetford	Former Bakers Store		60,709.32	60,709.32
Thetford	Sanborn Property		2,729.14	2,729.14
Thetford	Thetford Village Store		725.95	725.95
Topsham	Elias Howes Residence		0.00	0.00
Topsham	Limlaw Pulpwood		1,607.24	1,607.24
Topsham	Topsham Telephone Company		23,363.59	23,363.59
Topsham	W. Topsham Country Store		3,401.42	3,401.42
Topsham	Waits River General Store		24,157.14	24,157.14
Townsend	Conlin Property		879.92	879.92
Townshend	Bristol Residence	26,974.66	9,206.48	36,181.14
Townshend	Victoria Residence		5,862.06	5,862.06
Troy	Barnett's Oil Bulk Facility		3,946.49	3,946.49
Troy	Charlotte Cote Property		958.80	958.80
Troy	Crane Residence		550.24	550.24
Troy	Four Corners Mini Mart		34,553.78	34,553.78
Troy	Hamelin Property		45,666.15	45,666.15
Troy	North Troy Getty		194,268.59	194,268.59
Troy	Yeskoo Residence		1,214.70	1,214.70
Underhill	Cilly Hill Road		5,585.25	5,585.25
Underhill	Wells Country Store	4,501.09	228,012.91	232,514.00
Vergennes	Addison County Chiropractic		30,455.78	30,455.78
Vergennes	Assembly of God Ctr		4,484.52	4,484.52
Vergennes	Bub's Barn		72,110.60	72,110.60
Vergennes	CJ's Citgo	2,101.49	19,716.03	21,817.52
Vergennes	Former Hannahs Market		4,657.29	4,657.29
Vergennes	Riverside Apartments	14,062.92	353,823.33	367,886.25
Vergennes	Vergennes Waste Water Treatment Plant		500.00	500.00
Vernon	Former Edsons Gulf	2,050.80	262,390.13	264,440.93
Vershire	Estelle Blake Estate		717.28	717.28
Vershire	Wards Garage	679.00	120,852.20	121,531.20
Waitsfield	Bonnette's Garage		29,610.86	29,610.86
Waitsfield	Haps Service Station		254,758.86	254,758.86
Waitsfield	Mehuron Drive	3,779.06	8,993.50	12,772.56
Waitsfield	Village Grocery	116,972.59	815,336.92	932,309.51
Waitsfield	Wait Farm Inn		6,281.36	6,281.36

Sum of Amount		Program Type		
Location	Site Name	PCF - 3rd Party	Remediation	Grand Total
Waitsfield	Waitsfield Gulf	655.92	29,298.44	29,954.36
Walden	Town of Walden		350.00	350.00
Walden	Walden General Store	229.00	3,521.73	3,750.73
Walden	Hooker Residence		14,710.74	14,710.74
Wallingford	Mac's Market		9,214.54	9,214.54
Wardsoro	Arms & Wardsboro Stores		105,539.07	105,539.07
Warren	Cohen Residence	70.55	7,056.75	7,127.30
Warren	Mac's Auto		6,572.61	6,572.61
Warren	Sugarbush South		226,284.98	226,284.98
Warren	Vare Real Estate		12,243.15	12,243.15
Washington	Henrikson Residence		8,527.30	8,527.30
Washington	Lyles Superette	7,146.62	59,700.64	66,847.26
Waterbury	Bourne's Energy Waterbury Bulk Plant		8,793.76	8,793.76
Waterbury	Catoria Market		15,774.21	15,774.21
Waterbury	East Wind Supply Well		7,607.51	7,607.51
Waterbury	Park Street Well		48,517.11	48,517.11
Waterbury	Snow Valley Sunoco		57,224.55	57,224.55
Waterbury	Upper Valley Produce		3,828.08	3,828.08
Waterbury	Waterbury Village Gar.	6,740.00	374,538.57	381,278.57
Waterford	Calco Inc		2,092.26	2,092.26
Waterford	Classen's Crane Service	63.10	3,565.60	3,628.70
Waterville	Waterville Fire Dept	3,590.03	94,180.66	97,770.69
Waterville	Waterville Garage		55.38	55.38
Waterville	Waterville Wells		240.00	240.00
Weathersfield	Ascutney Citgo		378,061.38	378,061.38
Weathersfield	Ascutney Sunoco		82,351.86	82,351.86
Weathersfield	Exit 8 Mobil		423,790.04	423,790.04
Weathersfield	Hodgeson Brothers	133.20	866.88	1,000.08
Weathersfield	Perkinsville Church		4,176.75	4,176.75
Weathersfield	Weathersfield Town Garage		21,303.01	21,303.01
West Windsor	Brown Farm	39.55	6,258.16	6,297.71
West Windsor	Koerner Residence	4,835.60	93,742.59	98,578.19
West Windsor	Maintenance Garage		2,824.56	2,824.56
Westfield	Meunier's/Westfield Garage		42,025.97	42,025.97
Westford	LaFountain Residence	1,278.76	3,772.53	5,051.29
Westford	Westford School		513.45	513.45
Westminster	Church Ave & Gage St		30,624.25	30,624.25
Westminster	Westminster		6,229.20	6,229.20
Westminster	Young Residence		4,583.12	4,583.12
Westmore	Millbrook Store		6,164.91	6,164.91
Weston	Decell Residence	0.00	7,216.18	7,216.18
Weston	James Farrar Residence		1,875.00	1,875.00
Weston	MacNellis Residence		4,469.38	4,469.38
Weston	Travis Residence		755.01	755.01
Weston	Via Residence		924.82	924.82
Weston	Weston Marketplace		84,269.04	84,269.04

Sum of Amount		Program Type		
Location	Site Name	PCF - 3rd Party	Remediation	Grand Total
Weston	Weston Post Office		45,387.19	45,387.19
Weybridge	Gribb Residence		72,736.44	72,736.44
Wheelock	Wheelock Village Store		403,954.33	403,954.33
Whiting	75 & 79 S. Main Street		26,178.89	26,178.89
Whiting	Why-Not-Farm		15,171.77	15,171.77
Whitingham	Bartletts Construction		6,214.05	6,214.05
Whitingham	Village Sunoco		5,526.14	5,526.14
Whitingham	Watson Residence		270.50	270.50
Whitingham	Whitingham Country Store	7,790.00	13,439.13	21,229.13
Williamstown	Pump & Pantry		13,744.16	13,744.16
Williston	Alden Bryan Residence		3,894.43	3,894.43
Williston	Bouffard Residence		3,320.86	3,320.86
Williston	Clarks Williston Sunoco		6,665.19	6,665.19
Williston	Imported Car Center		35,658.31	35,658.31
Williston	Korner Kwik Stop		27,148.90	27,148.90
Williston	Land Air Express		4,762.97	4,762.97
Williston	O'Brien's Town & Country Store		8,221.76	8,221.76
Williston	Raymond Residence		4,491.38	4,491.38
Williston	Taft Corners Short Stop	0.00	262,594.18	262,594.18
Williston	Williston Country Club		16,453.88	16,453.88
Williston	O'Brien Farm		112,426.11	112,426.11
Wilmington	Walowit Residence		4,854.14	4,854.14
Wilmington	Wilmington Sunoco		139,395.90	139,395.90
Windsor	18 Central St	5,803.08	51,539.72	57,342.80
Windsor	65 State St	55,641.57	981.75	56,623.32
Windsor	Beatrice Gibbs Residence		5,075.00	5,075.00
Windsor	Browns Sales & Service		197,936.71	197,936.71
Windsor	Brownsville General Store		13,571.90	13,571.90
Windsor	Cumberland Farms # 4005		6,315.02	6,315.02
Windsor	Former Quick Stop		4,172.10	4,172.10
Windsor	Kathy Goodrow Residence		3,221.23	3,221.23
Windsor	Koerner Residence	67,962.22	621,387.70	689,349.92
Windsor	Lemire Property		12,149.47	12,149.47
Windsor	Parcel 130015		9,708.63	9,708.63
Windsor	Windsor Bike Shop		7,743.30	7,743.30
Windsor	Windsor Texaco		4,698.18	4,698.18
Winhall	Grampys Corner Store		292,326.38	292,326.38
Winhall	Stones Lodge		2,748.36	2,748.36
Winooski	Dufresne Service Center	24.55	41,843.98	41,868.53
Winooski	Former Grand Union Plaza		55,983.09	55,983.09
Winooski	Former K&L Quick Stop		71,890.47	71,890.47
Winooski	Former Sniders Auto Center		8,916.52	8,916.52
Winooski	Go Go Gas		291,801.72	291,801.72
Winooski	Kwon Residence		16,572.80	16,572.80
Winooski	Simon's Winooski		79,187.71	79,187.71
Winooski	Wiggens Concrete		7,546.88	7,546.88

Sum of Amount		Program Type		
Location	Site Name	PCF - 3rd Party	Remediation	Grand Total
Winooski	Winooski Auto		42,967.01	42,967.01
Winooski	Winooski Exxon		514,116.67	514,116.67
Wolcott	Wolcott Store	37,199.77	136,196.37	173,396.14
Woodbury	Shatney's Garage		6,970.53	6,970.53
Woodbury	Woodbury Country Store	29,757.42	8,608.68	38,366.10
Woodford	Avalon Motel		12,596.00	12,596.00
Woodford	O'Neil Property		280.00	280.00
Woodstock	A & B Motors		104,697.89	104,697.89
Woodstock	Alicia Patterson Estate		1,451.10	1,451.10
Woodstock	Archer House		5,937.60	5,937.60
Woodstock	Billings Residence		1,995.18	1,995.18
Woodstock	Blake Hill Condos		33,071.14	33,071.14
Woodstock	Caselli Property		2,266.80	2,266.80
Woodstock	Cumberland Farms # 4008	195.24	47,859.03	48,054.27
Woodstock	Ely Residence		6,079.91	6,079.91
Woodstock	FA Richmond Ford		20,633.85	20,633.85
Woodstock	Former A & B Motors		7,847.15	7,847.15
Woodstock	Former Cabot Building		10,800.90	10,800.90
Woodstock	Gordon Clow		5,493.92	5,493.92
Woodstock	Grew Residence		1,870.15	1,870.15
Woodstock	Hathorn Hill Condo Unit 1 & 2		2,308.19	2,308.19
Woodstock	Johnson & Dix	130.00	29,483.83	29,613.83
Woodstock	Richmond Gulf		80,410.82	80,410.82
Woodstock	S. Woodstock Country Store		1,490.16	1,490.16
Woodstock	Thompsons Garage	1,151.47	306,998.77	308,150.24
Woodstock	Woodstock Elementary School		325,207.94	325,207.94
Woodstock	Woodstock Library		10,215.68	10,215.68
Woodstock	Woodstock Town Garage		7,897.90	7,897.90
Worcester	LBJ's Market		4,670.25	4,670.25
Worcester	Morse Residence	16.60	21,453.99	21,470.59
Statewide	1926 Sites		126,910.50	126,910.50
Statewide	General Admin	4,409.46	24,915,039.47	24,919,448.93
Statewide	Loan	600.00	8,257,746.41	8,258,346.41
Statewide	WLORLEAN	2,041.89		2,041.89
Grand Total		5,575,737.92	114,832,858.93	120,408,596.85

Attachment 2 B
Expenditures by Site June 1, 2014 - June 2015
Motor Fuel - All Sites

Fiscal Year	2015
Quarter	(All)
bulk storage	(All)

Sum of Amount Location	Site Name	Program Type		
		PCF - 3rd Party	Remediation	Grand Total
Addison	Addison Four Corners Store		1,794.86	1,794.86
Alburg	Alburg Mobil Short Stop		3,252.50	3,252.50
Alburg	Crossroads Mobil		7,639.93	7,639.93
Alburg	Former Kestlers Market		5,997.70	5,997.70
Alburg	Robinsons Quick Stop		6,135.20	6,135.20
Arlington	LMC Service Center		2,120.48	2,120.48
Barnard	Barnard General Store		20,355.23	20,355.23
Barnet	W. Barnet General Store		19,193.27	19,193.27
Barnet	Websters Store		2,742.45	2,742.45
Barre City	Bellavance Trucking		1,512.40	1,512.40
Barre City	Johnson & Dix Bulk Plant		4,145.74	4,145.74
Barre City	McGoff's Sunoco		1,750.16	1,750.16
Barre City	North End Deli		66,695.70	66,695.70
Barre City	R&J Citgo		2,407.10	2,407.10
Barre Town	Green Mt Diesel		2,335.54	2,335.54
Barre Town	Reynolds & Son Property	1,823.40	19,762.78	21,586.18
Barton	Barton Motors		12,009.24	12,009.24
Barton	Butlers Bus Service	1,341.70	14,651.63	15,993.33
Barton	D&C Transport		1,659.54	1,659.54
Barton	Maple Lane Nursing & Retirement Home	2,198.68		2,198.68
Bennington	Davey Oil		2,573.97	2,573.97
Bennington	Fleming Texaco		4,708.90	4,708.90
Bennington	Mincer's Market		2,416.60	2,416.60
Bennington	Morse Block		387.34	387.34
Bennington	Roadside	282.88		282.88
Bennington	Westside Citgo		1,423.30	1,423.30
Bennington	Willow Road Garage		1,035.56	1,035.56
Benson	Benson Town Garage		1,225.17	1,225.17
Berkshire	Saint's Quick Stop		2,026.85	2,026.85
Berlin	Capital Chrysler		2,834.33	2,834.33
Berlin	Simons Berlin Store		1,636.60	1,636.60
Berlin	Spillanes Petco		2,468.13	2,468.13
Berlin	Tri-Town Sunoco		1,863.18	1,863.18
Berlin	Twin City Plaza		9,333.66	9,333.66
Bolton	Bolton Peak Maintenance		1,850.96	1,850.96
Bradford	Bradford Auto Body & Auction House		7,585.40	7,585.40
Bradford	Bradford Oil Storage Facility		3,062.50	3,062.50

Sum of Amount Location	Site Name	Program Type		
		PCF - 3rd Party	Remediation	Grand Total
Bradford	Maska	7,497.05		7,497.05
Brandon	Brandon Exxon		1,133.46	1,133.46
Brandon	Wheldon Coal		2,152.85	2,152.85
Brattleboro	Brattleboro Texaco		2,082.58	2,082.58
Brattleboro	Fleming Oil		1,512.00	1,512.00
Brattleboro	High Street		1,427.00	1,427.00
Brattleboro	Leader Beverage		1,925.00	1,925.00
Brattleboro	Planet Gas		9,080.30	9,080.30
Brattleboro	Rice Oil		8,261.05	8,261.05
Bridgeport	Pratt's Store		26,268.59	26,268.59
Bridport	Boise's Citgo Mini Mart		2,080.56	2,080.56
Brighton	Former Service Station # 1143		2,728.44	2,728.44
Burlington	151-161 St Paul		215,769.14	215,769.14
Burlington	266 Champlain St		181.62	181.62
Burlington	351 Pine Street		72,549.26	72,549.26
Burlington	Burlington Wastewater Treatment		1,780.63	1,780.63
Burlington	Ethan Allen Mobil		26,138.78	26,138.78
Burlington	Handy's Texaco		3,496.83	3,496.83
Burlington	Howard Opera House		431.80	431.80
Burlington	Moran Plant		4,403.83	4,403.83
Burlington	North Beach Maintenance Facility		1,547.50	1,547.50
Burlington	Simon's Downtown Quick Stop		10,713.18	10,713.18
Burlington	Wesco Oil		29,050.93	29,050.93
Burlington	Young Residence		8,656.64	8,656.64
Cabot	Dereks Country Store	9,033.61	8,857.73	17,891.34
Calais	Route 14		1,350.15	1,350.15
Cambridge	GW Tatro		7,206.41	7,206.41
Castleton	Hutchin & White Fuels		3,548.50	3,548.50
Charleston	W. Charleston Contaminated Wells		6,764.63	6,764.63
Chester	Miller's General Store		2,054.42	2,054.42
Chester	Soap Shed Laundromat		1,947.84	1,947.84
Chittenden	Chittenden Mills Beverage		7,909.59	7,909.59
Chittenden	Wooden Barrel Country Store		10,876.78	10,876.78
Clarendon	Judy & Jorgy's	11,077.10	15,090.08	26,167.18
Colchester	Hilltop Sunoco		3,059.20	3,059.20
Colchester	Mary's Market		2,982.25	2,982.25
Colchester	St. Michaels College - Senior Hall		3,000.90	3,000.90
Concord	North Concord General Store		2,968.35	2,968.35
Corinth	E. Corinth General Store		3,974.45	3,974.45
Danville	Dunbar Property		457.26	457.26
Danville	Joes Pond Country Store		3,135.40	3,135.40
Derby	Don's Auto		1,082.50	1,082.50
Derby	Fred's Plumbing & Heating - Bulk Storage		5,126.41	5,126.41
Dover	Christys Market South		2,624.70	2,624.70
E. Montpelier	Dudley's Store	18,735.73		18,735.73
Enosburg	Blouin Brothers Bulk Fuel Facility		1,932.74	1,932.74

Sum of Amount		Program Type		
Location	Site Name	PCF - 3rd Party	Remediation	Grand Total
Enosburg	Charlies Quick Stop		200.00	200.00
Enosburg	Enosburg Mobil		3,441.46	3,441.46
Essex	Busheys Sunoco		1,950.45	1,950.45
Essex	Champlain Farms		1,940.72	1,940.72
Essex	Ehlers Mobil		152.65	152.65
Essex	Essex discount Beverage		938.77	938.77
Essex	Simon's Five Corners		3,548.83	3,548.83
Fair Haven	Fair Haven Mobil		2,265.02	2,265.02
Fair Haven	Showcase Video		1,523.90	1,523.90
Fairfax	Former KMC Auto		1,336.55	1,336.55
Fairfax	Former Nan's Mobil		951.33	951.33
Fairfax	Minors Country Store		1,322.50	1,322.50
Fairfield	Stones Texaco		2,514.69	2,514.69
Fairlee	Bonnie Oakes		2,159.73	2,159.73
Ferrishburg	Former Little Otter General Store		1,249.50	1,249.50
Ferrishburg	Palmers Garage		1,235.95	1,235.95
Fletcher	Naylor Residence	220.07		220.07
Franklin	Dick Wright Ford		3,422.33	3,422.33
Franklin	Lake Carmi Mobil	883.56		883.56
Georgia	Former Georgia Market		1,045.16	1,045.16
Georgia	Georgia Mobil		2,340.26	2,340.26
Glover	West Glover Ambulance		1,731.60	1,731.60
Grand Isle	Chernesky Property		4,538.10	4,538.10
Greensboro	Greensboro Garage		12,688.94	12,688.94
Halifax	Halifax Town Garage		3,012.61	3,012.61
Hardwick	Brochu's Citgo		1,799.22	1,799.22
Hardwick	Hardwick Motors		1,498.60	1,498.60
Hardwick	Hay's Texaco		4,195.57	4,195.57
Hardwick	House of Pizza		2,195.76	2,195.76
Hardwick	Jerome Property		9,495.35	9,495.35
Hartford	Crossroads Store		7,978.97	7,978.97
Hartford	Ed's Sunoco		1,737.00	1,737.00
Hartford	Evans Fuel Mart		3,565.67	3,565.67
Hartford	Former Socony Oil		22,013.44	22,013.44
Hartford	Johnson & Dix		2,524.54	2,524.54
Hartford	Quechee Mobil		4,333.27	4,333.27
Hartford	Withington Estate		1,314.59	1,314.59
Hartland	Hartland Water Supplies	3,685.29		3,685.29
Highgate	Dexter Residence	3,739.96		3,739.96
Highgate	Highgate Village Mobil		2,140.35	2,140.35
Highgate	Martins General Store		1,609.35	1,609.35
Hinesburg	Chittenden S. Supervisory District		4,742.13	4,742.13
Hinesburg	Giroux Body Shop		5,028.35	5,028.35
Hinesburg	Hart & Mead Texaco		-5.39	-5.39
Hinesburg	Hinesburg Short Stop		3,081.97	3,081.97
Hinesburg	Lantman's IGA	45,569.60	35,366.72	80,936.32

Sum of Amount		Program Type		
Location	Site Name	PCF - 3rd Party	Remediation	Grand Total
Huntington	Beaudrys Store		9,596.82	9,596.82
Huntington	Jacques Country Store		5,104.17	5,104.17
Hyde Park	Lamoille Union High School		4,957.93	4,957.93
Irasburg	Croteau Garage		1,119.03	1,119.03
Irasburg	Irasburg General Store		10,271.93	10,271.93
Jamaica	Rawsonville	1,889.58	1,400.15	3,289.73
Johnson	CH Sterns		2,431.50	2,431.50
Johnson	Former Cyprus Industrial Minerals		14,458.74	14,458.74
Killington	Harbo Mobil		27,309.92	27,309.92
Killington	Summit Lodge	55,317.77	-16.49	55,301.28
Killington	The Deli At Killington		1,966.94	1,966.94
Killington	Water Wheel Trading		1,949.48	1,949.48
Leicester	Leicester General Store	2,167.04	3,673.38	5,840.42
Londonderry	Londonderry Auto		8,412.64	8,412.64
Londonderry	Londonderry Citgo	7,314.85	2,970.39	10,285.24
Lyndonville	Chamberlain Bus Service		1,311.32	1,311.32
Lyndonville	Johns Automotive		116,448.06	116,448.06
Lyndonville	Lyndon Pit Stop Valero		118,163.68	118,163.68
Lyndonville	Lyndonville Texaco		5,029.06	5,029.06
Manchester	Maplefields Manchester		5,478.96	5,478.96
Manchester	Real Sports		22,537.62	22,537.62
Middlebury	Court Street		12,001.38	12,001.38
Middlebury	Daytons Store		2,561.50	2,561.50
Middlebury	Lackards/Middlebury Mobil		1,783.06	1,783.06
Middlebury	McGraths Sunoco		2,880.66	2,880.66
Middlebury	Middlebury Citgo		1,915.16	1,915.16
Middlebury	Middlebury Exxon		2,671.42	2,671.42
Middlebury	Middlebury Town Garage		6,079.34	6,079.34
Middlebury	Paquette Self Storage		1,481.94	1,481.94
Middlebury	Sprague Energy Terminal		700.58	700.58
Milton	Milton General Store		1,195.29	1,195.29
Milton	Rowley Fuels		18,721.84	18,721.84
Monkton	Monkton General Store	2,166.94		2,166.94
Monkton	Monkton Ridge	280.68		280.68
Montgomery	The Sticks Country Store		2,207.95	2,207.95
Montpelier	Capital Deli		161,576.91	161,576.91
Montpelier	Cumberland Farms # 4024	1,023.47	23,670.67	24,694.14
Montpelier	Pierce Mobil		2,928.74	2,928.74
Montpelier	Sarducci's		1,022.86	1,022.86
Moretown	Moretown General Store		2,338.00	2,338.00
Moretown	Moretown Post Office		1,996.00	1,996.00
Moretown	Zschau Residence		6,044.50	6,044.50
Morrisville	Morristown corner Store		5,946.45	5,946.45
Morrisville	Sweet & Burt		6,084.89	6,084.89
N. Hero	Robares Harbor Store		1,766.67	1,766.67
N. Hero	Tudhope Marine		5,660.04	5,660.04

Sum of Amount		Program Type		
Location	Site Name	PCF - 3rd Party	Remediation	Grand Total
New Haven	New Haven Mobil	10,796.78	-5.70	10,791.08
Newbury	Jays Place		2,769.75	2,769.75
Newbury	Jiffy Mart		1,884.14	1,884.14
Newfane	Newfane Service Center	1,851.58	3,455.38	5,306.96
Newport	Former Country Emporium		30,817.94	30,817.94
Newport	Fred's Plumbing & Heating		3,915.80	3,915.80
Newport	Jimmy's Quick Stop		2,131.65	2,131.65
Northfield	Cumberland Farms # 4002		2,957.50	2,957.50
Northfield	Lemery Store		14,524.49	14,524.49
Northfield	Northfield Gulf Station		1,987.50	1,987.50
Northfield	S. Village Mobil	4,869.90		4,869.90
Norton	Lake View Store		5,711.93	5,711.93
Norton	Norton Gas		2,914.54	2,914.54
Norwich	Former Norwich Agway Bulk Plant		9,962.20	9,962.20
Orwell	Orwell Gas-N-Go		4,008.84	4,008.84
Pittsford	E & D Auto Body		769.70	769.70
Pittsford	Kieths Country Store		2,497.56	2,497.56
Pomfret	Clark Estate		22,093.60	22,093.60
Pomfret	Teago General Store		2,310.46	2,310.46
Poultney	Bixbys		1,579.50	1,579.50
Pownal	Village Market		18,032.64	18,032.64
Proctor	OMYA Parcel 5B		11,998.50	11,998.50
Putney	Mountain Pauls General Store		4,724.45	4,724.45
Randolph	Ferriter Oil Bulk Storage Facility		1,638.44	1,638.44
Richford	Richford Quick Stop	44,943.57	18,625.84	63,569.41
Richmond	Lucky Spot		2,615.26	2,615.26
Rochester	Parrish's Mobil		2,021.66	2,021.66
Rockingham	King Residence	98.67		98.67
Rutland	377 West Street		1,508.32	1,508.32
Rutland	Argent Limited		2,334.58	2,334.58
Rutland	Duffy Coal		304.15	304.15
Rutland	Foster Property		2,199.74	2,199.74
Rutland	Fuel Stop		108,018.20	108,018.20
Rutland	Jiffy Mart		1,927.38	1,927.38
Rutland	Midway Oil		1,718.48	1,718.48
Rutland	Mintzer Bros		8,675.02	8,675.02
Rutland	Rutland Fuel Company		3,919.31	3,919.31
Rutland	Rutland Gulf		2,091.17	2,091.17
Rutland	Rutland Mobil		30,587.59	30,587.59
Rutland	Sports West		1,647.00	1,647.00
Rutland	Stewarts Food Mart		5,220.75	5,220.75
Rutland	SV Allen Post Street Bulk Facility		8,047.72	8,047.72
Rutland	Trolley Barn Square		20,861.61	20,861.61
Rutland	VT Achievement Center		2,169.10	2,169.10
Rutland	West Street Mobil		3,016.78	3,016.78
S. Burlington	Airport Mobil		5,830.26	5,830.26

Sum of Amount		Program Type		
Location	Site Name	PCF - 3rd Party	Remediation	Grand Total
S. Burlington	Battilios Sunoco		1,278.10	1,278.10
S. Burlington	Dave's Citgo		14,100.24	14,100.24
S. Burlington	Farrell Distributing		1,441.40	1,441.40
S. Burlington	Gracey's Store		1,947.95	1,947.95
S. Burlington	Heritage Ford		1,905.81	1,905.81
S. Burlington	Hertz Rent A Car		1,701.38	1,701.38
S. Burlington	Interstate Shell		13,898.93	13,898.93
S. Burlington	Kaigles Citgo		1,420.72	1,420.72
S. Burlington	Mobil Short Stop		275.00	275.00
S. Burlington	Mountain View Mitsubishi		5,467.69	5,467.69
S. Burlington	Pacific Gas		1,761.38	1,761.38
S. Burlington	Pomerleau Real Estate		1,566.60	1,566.60
S. Burlington	Shearer Audi		2,681.49	2,681.49
S. Burlington	Shelburn Road Mobil		3,231.00	3,231.00
S. Burlington	Shelburne Road Texaco		12,436.85	12,436.85
S. Burlington	Shelburne Road Variety		150,121.73	150,121.73
S. Burlington	Simon's Shelburne Road Fulf		4,356.08	4,356.08
S. Burlington	U-Save Beverage		1,121.30	1,121.30
S. Burlington	Williston Rd Mobil		3,565.09	3,565.09
S. Burlington	Williston Road Mobil		700.00	700.00
S. Hero	Cornerstone Market		2,649.18	2,649.18
S. Hero	South Hero Grocery		245.00	245.00
Shelburne	216 Webster Rd		94,225.12	94,225.12
Shelburne	Fisher Trucking		1,441.85	1,441.85
Shelburne	Rays Citgo		1,652.32	1,652.32
Shelburne	Spillanes Service Center		3,666.07	3,666.07
Shoreham	Former Herb's Corner Store		2,030.00	2,030.00
Shoreham	Shoreham Telephone Company		8,570.00	8,570.00
Springfield	Bobs Sunoco		1,305.00	1,305.00
Springfield	Food Stop		2,575.54	2,575.54
Springfield	Hartness Ave Bulk Plant		1,784.27	1,784.27
Springfield	Springfield Fire Dept		2,762.30	2,762.30
Springfield	Springfield Recycling Center		1,480.59	1,480.59
Springfield	Springfield Redemption Center		8,189.05	8,189.05
St Albans	Americanadian Property		8,734.24	8,734.24
St Albans	Clarence Brown		4,701.82	4,701.82
St Albans	Handy Dodge Toyota		7,300.98	7,300.98
St Albans	L & L Service Center		2,593.03	2,593.03
St Albans	Leblancs Citgo		2,043.40	2,043.40
St Albans	Mac's Quick Stop		2,476.72	2,476.72
St Albans	Maquam Shore Market		173,728.76	173,728.76
St Albans	Office Quarters		275.00	275.00
St Albans	RL Vallee Bulk Plant		1,148.20	1,148.20
St Albans	St Albans Colonial Mart		1,278.22	1,278.22
St Albans	St Albans Go Go		2,904.10	2,904.10
St Albans	State Police Barracks		2,111.05	2,111.05

Sum of Amount		Program Type		
Location	Site Name	PCF - 3rd Party	Remediation	Grand Total
St Albans	Superior Muffler/Mobil		2,070.46	2,070.46
St Johnsbury	Cumberland Farms # 4012		3,554.30	3,554.30
St Johnsbury	Former Portland Street Mini Mart		3,691.92	3,691.92
St Johnsbury	Gossco		3,979.25	3,979.25
St Johnsbury	Green Mountain Electric Supply		12,390.59	12,390.59
St Johnsbury	Northeast Collision Center		11,677.50	11,677.50
St Johnsbury	Northern Petroleum Bul Facility		3,480.30	3,480.30
St Johnsbury	Portland Street Valero		2,058.25	2,058.25
St Johnsbury	Rods Mobil		6,444.08	6,444.08
St Johnsbury	Vinton Motors		1,453.85	1,453.85
Stowe	Dave's Mobil		1,644.46	1,644.46
Stowe	Mt Mansfield Garage		5,188.67	5,188.67
Stowe	Stowe Auto		3,081.71	3,081.71
Stowe	Stowe Car Wash		4,707.48	4,707.48
Swanton	AR Sandri		1,448.72	1,448.72
Swanton	Cota's Sunoco		6,772.94	6,772.94
Swanton	Dave's Quik Stop		2,635.34	2,635.34
Swanton	Massey's SB Collins		3,493.36	3,493.36
Swanton	Swanton Bait & Tackle		1,461.48	1,461.48
Swanton	Web's Getty		1,193.98	1,193.98
Townshend	Bristol Residence	620.38		620.38
Troy	Hamelin Property		6,263.53	6,263.53
Troy	North Troy Getty		1,798.55	1,798.55
Vergennes	Addison County Chiropractic		1,943.70	1,943.70
Vergennes	CJ's Citgo		2,090.62	2,090.62
Vershire	Wards Garage		3,689.53	3,689.53
Waitsfield	Bonnette's Garage		2,194.36	2,194.36
Waitsfield	Haps Service Station		2,276.20	2,276.20
Waitsfield	Village Grocery		1,202.91	1,202.91
Wardsboro	Arms & Wardsboro Stores		3,108.38	3,108.38
Washington	Lyles Superette		9,274.86	9,274.86
Waterbury	Caforia Market		10,085.66	10,085.66
Waterville	Waterville Fire Dept	3,590.03	94,180.66	97,770.69
Weathersfield	Ascutney Sunoco		644.28	644.28
Weston	Weston Marketplace		3,851.03	3,851.03
Wheelock	Wheelock Village Store		2,615.25	2,615.25
Williamstown	Pump & Pantry		8,148.41	8,148.41
Williston	Korner Kwik Stop		2,619.90	2,619.90
Windsor	Browns Sales & Service		7,891.76	7,891.76
Windsor	Parcel 130015		9,708.63	9,708.63
Winhall	Stones Lodge		2,748.36	2,748.36
Winooski	Dufresne Service Center		1,432.10	1,432.10
Winooski	Former K&L Quick Stop		48,751.56	48,751.56
Winooski	Go Go Gas		13,025.31	13,025.31
Winooski	Simon's Winooski		1,805.53	1,805.53
Winooski	Winooski Auto		20,689.24	20,689.24

Sum of Amount		Program Type		
Location	Site Name	PCF - 3rd Party	Remediation	Grand Total
Winooski	Winooski Exxon		8,424.24	8,424.24
Wolcott	Wolcott Store	787.63		787.63
Woodbury	Shatney's Garage		3,289.31	3,289.31
Woodstock	A & B Motors		17,880.22	17,880.22
Woodstock	Cumberland Farms # 4008		2,700.00	2,700.00
Woodstock	Richmond Gulf		4,213.92	4,213.92
Woodstock	Thompsons Garage		1,434.95	1,434.95
Worcester	Morse Residence		2,290.73	2,290.73
Statewide	General Admin		23,417,961.59	23,417,961.59
Grand Total		243,807.50	26,335,388.95	26,579,196.45

Attachment 3
Expenditures by Site Through June 2015
Heating Oil

Fiscal Year	(All)
Quarter	(All)

Sum of Amount		Type	
Site Location	PCF Site Name	Remediation	Grand Total
Albany	Black River Farm	3,133.97	3,133.97
Albany	Cianciolo Residence	13,126.36	13,126.36
Albany	Colacecci Residence	18,186.68	18,186.68
Albany	Davis Property	22,836.91	22,836.91
Alburg	Benjamin Property	24,598.47	24,598.47
Alburg	Braman Property	12,508.34	12,508.34
Alburg	Creller Residence	3,279.00	3,279.00
Alburg	Fiarski Residence	19,862.49	19,862.49
Alburg	Gods Little Brown Church	12,636.67	12,636.67
Alburg	Holzworth Property	3,307.79	3,307.79
Alburg	LaBombard Residence	17,008.99	17,008.99
Alburg	Langlois Residence	13,145.24	13,145.24
Alburg	Lapman Property	12,193.82	12,193.82
Alburg	Miller Residence	15,915.30	15,915.30
Alburg	Prindle Residence	6,802.70	6,802.70
Alburg	Robinsons Quick Stop	0.00	0.00
Alburg	Scarlett Property	10,614.83	10,614.83
Alburgh	West Residence	1,698.10	1,698.10
Andover	Brady Residence	2,889.24	2,889.24
Andover	Dorothy Clair Property	13,564.73	13,564.73
Andover	Hilltop Farm	8,849.48	8,849.48
Arlington	Buck Residence	2,088.52	2,088.52
Arlington	Materson Estate	1,030.75	1,030.75
Arlington	Miles Lumber Co	17,698.98	17,698.98
Arlington	Nash Residence	19,043.30	19,043.30
Arlington	Phyllis Warren Residence	20,887.22	20,887.22
Arlington	Whitley Res 245 VT 313 West	20,287.53	20,287.53
Athens	Bruce Tenning Property	21,789.15	21,789.15
Athens	Perry Residence	14,498.21	14,498.21
Athens	Tenney Property	20,833.78	20,833.78
Barnard	Beecher Trust Property	6,675.01	6,675.01
Barnard	Thompson Residence	7,335.28	7,335.28
Barnard	Twin Farms	8,266.12	8,266.12
Barnard	Whitehead Residence	8,727.38	8,727.38
Barnet	Knowlton Residence	3,755.31	3,755.31
Barre City	14-16 Ossala Place	1,603.81	1,603.81
Barre City	Amsden Property	20,775.52	20,775.52
Barre City	Anton Residence	5,022.12	5,022.12
Barre City	Brandy Residence	18,801.90	18,801.90

Sum of Amount		Type	
Site Location	PCF Site Name	Remediation	Grand Total
Barre City	Consolidated Memorials	25,000.00	25,000.00
Barre City	Desilets Residence	9,192.44	9,192.44
Barre City	Foiadelli Property	5,450.00	5,450.00
Barre City	Godfrey Peyerl	12,958.26	12,958.26
Barre City	Granite Hills Credit Union	8,503.40	8,503.40
Barre City	Gray-Bean Residence	4,868.80	4,868.80
Barre City	Hoffman Residence	5,228.30	5,228.30
Barre City	Houle Residence	5,164.81	5,164.81
Barre City	Irving Bulk UST	17,127.10	17,127.10
Barre City	Jewett Residence	3,328.93	3,328.93
Barre City	Kelly Residence	7,944.55	7,944.55
Barre City	Kent Place Apts	3,255.94	3,255.94
Barre City	L & D Safety Markings	4,854.95	4,854.95
Barre City	Milan Residence	7,372.79	7,372.79
Barre City	Morse Residence	12,837.47	12,837.47
Barre City	Murphy Property	2,601.00	2,601.00
Barre City	Olender Residence	250.00	250.00
Barre City	Ormsby Residence	6,405.01	6,405.01
Barre City	Pacetti Residence	2,664.50	2,664.50
Barre City	Paul DeLuca Residence	1,963.51	1,963.51
Barre City	Quarry Hill Mini Storage	24,791.35	24,791.35
Barre City	Rice Residence	7,987.01	7,987.01
Barre City	River Run Manor Trailer Park	1,356.76	1,356.76
Barre City	Robert Phillip Residence	5,879.44	5,879.44
Barre City	Smith Residence	6,498.39	6,498.39
Barre City	Spencer Property	13,881.21	13,881.21
Barre City	Thelma-Doucette-Lowry Property	7,268.12	7,268.12
Barre City	Walsh Residence	4,142.00	4,142.00
Barre City	Washington Apartments	136,337.10	136,337.10
Barre City	White Residence	8,629.04	8,629.04
Barre City	Z's Northern Properties	20,589.99	20,589.99
Barre Town	1st Presbyterian Church	6,725.85	6,725.85
Barre Town	Arsenault Residence	3,745.95	3,745.95
Barre Town	Carty Residence	2,591.98	2,591.98
Barre Town	Hannah Hayford Residence	3,324.05	3,324.05
Barre Town	Hrabushi Residence	4,450.50	4,450.50
Barre Town	Lafirria Residence	24,991.53	24,991.53
Barton	Beans Mobile Home Lot#27	16,559.93	16,559.93
Barton	Demaris Residence	8,546.52	8,546.52
Barton	former Barton Cleaners	62,244.70	62,244.70
Barton	Hill Residence	6,994.04	6,994.04
Barton	Illuzzi Law Office	22,743.91	22,743.91
Barton	Laliberte Residence	4,644.77	4,644.77
Barton	March Residence	2,453.39	2,453.39
Barton	Ted Williams Residence	12,215.50	12,215.50
Belvidere	Scarpinato Property	16,923.37	16,923.37
Belvidere	Terri Look	13,636.78	13,636.78

Sum of Amount		Type	
Site Location	PCF Site Name	Remediation	Grand Total
Bennington	120 BenMont Ave	16,930.31	16,930.31
Bennington	172 Berlin Street	55,752.39	55,752.39
Bennington	Aaron's Inc	8,317.75	8,317.75
Bennington	Alwell Residence	6,459.68	6,459.68
Bennington	Applegate Apts	7,533.88	7,533.88
Bennington	Beach St School	68,896.42	68,896.42
Bennington	Benn Cnty Indust Corp	520,631.62	520,631.62
Bennington	Bennington Coll Campus	18,602.22	18,602.22
Bennington	Bennington College	201,334.92	201,334.92
Bennington	Bennington College-Orchard A&D	15,623.17	15,623.17
Bennington	Bennington College-Orchard C&E	19,324.76	19,324.76
Bennington	Bennington Lanes	11,142.21	11,142.21
Bennington	Bennington Rescue Squad	8,534.52	8,534.52
Bennington	Bennington Town Offices	6,420.10	6,420.10
Bennington	Blacksmith Shop	6,875.84	6,875.84
Bennington	Blanchard Residence	8,893.55	8,893.55
Bennington	Blazen Residence	5,385.22	5,385.22
Bennington	Church Residence	4,839.04	4,839.04
Bennington	Colliano Property	406.62	406.62
Bennington	Colvin Residence	10,838.25	10,838.25
Bennington	Conner Residence	6,023.17	6,023.17
Bennington	Cumberland Farms #4006	8,009.52	8,009.52
Bennington	Foreclosed Residence	4,230.99	4,230.99
Bennington	Fred Ringwood Residence	3,328.92	3,328.92
Bennington	Haynes & Kane, Inc	34,291.57	34,291.57
Bennington	Heating Plant Benn Coll	31,268.09	31,268.09
Bennington	Hebert Residence	4,598.65	4,598.65
Bennington	Hiland Hall School	8,883.62	8,883.62
Bennington	Hope-Graves Estate	17,896.72	17,896.72
Bennington	Jennings Cottage - Bennington Coll Campus	13,612.25	13,612.25
Bennington	Juliano Property	10,888.48	10,888.48
Bennington	Krebs Residence	24,999.75	24,999.75
Bennington	Lampron Residence	6,284.02	6,284.02
Bennington	Matilda Blodgett	1,747.79	1,747.79
Bennington	Matz Residence	6,427.84	6,427.84
Bennington	Morrison Property	37,716.01	37,716.01
Bennington	Morse Block	20,648.96	20,648.96
Bennington	Northside Diner	4,550.51	4,550.51
Bennington	Orchard "B" House - Bennington Coll	8,797.49	8,797.49
Bennington	Orchard "F" House - Bennington Coll	10,579.05	10,579.05
Bennington	Robert Nolan	17,579.50	17,579.50
Bennington	Robinson Residence	10,531.95	10,531.95
Bennington	S T Griswold	20,225.34	20,225.34
Bennington	Sadie Sweet Residence	12,010.90	12,010.90
Bennington	Sausville Residence	956.99	956.99
Bennington	Sears Residence	29,950.77	29,950.77
Bennington	Sweet Property	13,024.74	13,024.74

Sum of Amount		Type	
Site Location	PCF Site Name	Remediation	Grand Total
Bennington	Tansitor Electronics	6,525.02	6,525.02
Bennington	The Pharmacy	9,414.97	9,414.97
Bennington	Vermont Motor Lodge	6,332.21	6,332.21
Bennington	Whitten Residence	4,744.93	4,744.93
Bennington	Wilkinson Residence	10,082.70	10,082.70
Benson	Benson Town Offices	12,322.50	12,322.50
Benson	Park Hill road	405.00	405.00
Berlin	4581 Rte. 12	11,359.17	11,359.17
Berlin	Bennett Residence	5,290.57	5,290.57
Berlin	Berlin Trailer Park	24,760.22	24,760.22
Berlin	Bernier Residence	9,474.26	9,474.26
Berlin	John Steinman Property	6,906.14	6,906.14
Berlin	Lague Trailer Park	21,808.32	21,808.32
Berlin	Lawrence Residence	8,801.62	8,801.62
Berlin	Lot#10 Sayers Residence	4,314.55	4,314.55
Berlin	Michael Lawrence	11,002.66	11,002.66
Berlin	River Run	9,392.67	9,392.67
Berlin	Rossi Residence	35,733.84	35,733.84
Berlin	Route 12	19,014.09	19,014.09
Berlin	Viens Residence	25,000.00	25,000.00
Berlin	Westons Mobile Home Park	140,519.90	140,519.90
Bethel	Aldrighetti Property	24,999.95	24,999.95
Bethel	Boule Spill	3,949.75	3,949.75
Bethel	Carrier-Turgeon Residence	3,611.78	3,611.78
Bethel	Herbst Residence	112.50	112.50
Bethel	Mears Residence	3,860.00	3,860.00
Bethel	Waring Property	2,522.66	2,522.66
Bloomfield	Kelly Residence	13,095.08	13,095.08
Bolton	Smilie Elem School	14,473.32	14,473.32
Bradford	ARC Mechanical Contractors	14,055.70	14,055.70
Bradford	Merry Meadow Farm	6,698.49	6,698.49
Bradford	Peavey Apartment House	55,906.33	55,906.33
Braintree	Ferris Residence	22,961.29	22,961.29
Braintree	Partridge Residence	1,023.30	1,023.30
Braintree	Residence	22,266.32	22,266.32
Brandon	Brandon Inn	36,113.71	36,113.71
Brandon	Brandon Town Hall	1,950.04	1,950.04
Brandon	Brandon Town Offices	10,822.58	10,822.58
Brandon	Fulgenzi Property	7,236.40	7,236.40
Brandon	Pomainville Residence	1,559.35	1,559.35
Brattleboro	Braden Residence	19,621.32	19,621.32
Brattleboro	Brattleboro Memorial Hospital	26,986.59	26,986.59
Brattleboro	Elinski Residence	7,515.61	7,515.61
Brattleboro	Emerson Realty	7,197.26	7,197.26
Brattleboro	Harris Ave	9,554.31	9,554.31
Brattleboro	Karen Roberts Residence	3,320.43	3,320.43
Brattleboro	Kresges Auto	5,542.49	5,542.49

Sum of Amount		Type	
Site Location	PCF Site Name	Remediation	Grand Total
Brattleboro	Majer Residence	8,976.71	8,976.71
Brattleboro	Manning Residence	3,148.70	3,148.70
Brattleboro	McNary Residence	2,478.62	2,478.62
Brattleboro	Milkey Residence	9,183.79	9,183.79
Brattleboro	Mobil-Putney Rd	3,310.31	3,310.31
Brattleboro	Murphy Property	6,201.30	6,201.30
Brattleboro	Nason Residence	6,075.94	6,075.94
Brattleboro	Putnam	7,133.97	7,133.97
Brattleboro	Robert Banford Residence	2,892.22	2,892.22
Brattleboro	Roberts Residence	1,923.24	1,923.24
Brattleboro	Steve Macie Residence	1,737.40	1,737.40
Brattleboro	Thomas St John Property	5,362.84	5,362.84
Brattleboro	Valente Residence	13,893.31	13,893.31
Brattleboro	Ward Residence	2,329.66	2,329.66
Brattleboro	Winter Residence	3,661.85	3,661.85
Brattleboro	WKTU Radio	10,665.96	10,665.96
Bridgeport	Champlain Orchards	23,391.86	23,391.86
Bridgewater	Back Behind Saloon	23,935.38	23,935.38
Bridgewater	Bridgewater Elem Sch.	20,486.50	20,486.50
Bridgewater	Hickory Residence	10,152.08	10,152.08
Bridgewater	Pearson Property	25,529.51	25,529.51
Bridport	Hobday Residence	21,955.17	21,955.17
Bridport	Pratt Residence	22,585.13	22,585.13
Brighton	Brighton Garage	1,977.16	1,977.16
Brighton	Brighton Town Hall	20,066.76	20,066.76
Bristol	Allen Residence	12,810.31	12,810.31
Bristol	Clark Residence	1,274.26	1,274.26
Bristol	Labell Property	128.96	128.96
Bristol	Ramsey Residence	3,579.79	3,579.79
Bristol	Vallemar Farms	2,337.03	2,337.03
Brookfield	Allen Residence	18,061.97	18,061.97
Brookfield	Cheney Residence	8,128.32	8,128.32
Brookfield	Hammond Residence	18,800.03	18,800.03
Brookline	Patton Residence	2,638.69	2,638.69
Brownington	Farrington Residence	12,159.81	12,159.81
Burke	Burke Mtn Academy-HO	5,092.40	5,092.40
Burke	Palank Residence	1,155.50	1,155.50
Burke	Silvius Residence	2,585.60	2,585.60
Burke	Wooster Residence	6,762.88	6,762.88
Burlington	20 Rock Point Circle	8,710.63	8,710.63
Burlington	266 Champlain Street	19,447.72	19,447.72
Burlington	380 Maple Street	306.50	306.50
Burlington	Adams Greenblatt Residence	2,075.85	2,075.85
Burlington	Ben Franklin/Seaway Car Wash	6,748.92	6,748.92
Burlington	Brace Residence	2,522.93	2,522.93
Burlington	Burlington Grocery	2,652.35	2,652.35
Burlington	Burlington Public Works	5,156.33	5,156.33

Sum of Amount		Type	
Site Location	PCF Site Name	Remediation	Grand Total
Burlington	Cannon Residence	3,490.00	3,490.00
Burlington	Champlain College - Pearl Annex	69,192.00	69,192.00
Burlington	Cheney Residence	4,304.09	4,304.09
Burlington	Chittenden Cty Courthouse	27,441.61	27,441.61
Burlington	Converse House	6,558.14	6,558.14
Burlington	Corran Property	4,747.47	4,747.47
Burlington	Cullins Property	14,119.95	14,119.95
Burlington	Daly Residence	1,435.40	1,435.40
Burlington	Delta Psi Corp	1,171.52	1,171.52
Burlington	Dirmaier Residence	21,805.86	21,805.86
Burlington	Does Residence	15,759.14	15,759.14
Burlington	Fletcher Residence	5,856.37	5,856.37
Burlington	Forbes Residence	8,452.80	8,452.80
Burlington	Gillman Property	3,382.26	3,382.26
Burlington	Hemley Residence	9,396.21	9,396.21
Burlington	Hoehn Residence	4,362.91	4,362.91
Burlington	Lloyd Residence	10,751.40	10,751.40
Burlington	Marzewski Residence	13,345.16	13,345.16
Burlington	Mason Residence	4,770.24	4,770.24
Burlington	Maynard Auto Supply	4,805.85	4,805.85
Burlington	McNeil Generating Station	14,115.30	14,115.30
Burlington	Morrissey Tank	7,317.53	7,317.53
Burlington	Murphy Residence	3,789.15	3,789.15
Burlington	Mussen Property	3,969.50	3,969.50
Burlington	O'Connor Residence	13,318.95	13,318.95
Burlington	Rajewski Residence	330.99	330.99
Burlington	Reed Residence	1,475.00	1,475.00
Burlington	Root Residence	8,215.00	8,215.00
Burlington	Sears Lane	54,281.40	54,281.40
Burlington	Steele Residence	5,510.52	5,510.52
Burlington	Sullivan Residence	3,610.29	3,610.29
Burlington	Swish Facility	11,645.10	11,645.10
Burlington	Taft School	14,913.98	14,913.98
Burlington	Tierney Property	14,051.64	14,051.64
Burlington	VT Railway	1,433.91	1,433.91
Burlington	Westwind Cono Association	7,438.88	7,438.88
Cabot	Christensen Residence	10,569.89	10,569.89
Cabot	Jones Residence	25,670.00	25,670.00
Cabot	United Church of Cabot	35,781.53	35,781.53
Cabot	Water System Upgrade	31,578.96	31,578.96
Calais	Fellows Property	4,130.46	4,130.46
Calais	Sheldon Residence	25,886.76	25,886.76
Cambridge	Bardusk Residence	13,117.36	13,117.36
Cambridge	Bechtoldt Residence	18,544.60	18,544.60
Cambridge	Bell-gates Lumber Company	22,193.55	22,193.55
Cambridge	Drinkwine Residence	14,950.31	14,950.31
Cambridge	former Bryan Family Foundation	2,336.04	2,336.04

Sum of Amount		Type	
Site Location	PCF Site Name	Remediation	Grand Total
Cambridge	Garamella Property	15,700.66	15,700.66
Cambridge	Hobbs Residence	14,862.38	14,862.38
Cambridge	Miller Residence	24,515.19	24,515.19
Cambridge	Robarge Residence	24,744.65	24,744.65
Canaan	Blessed Virgin Mary Rectory	12,815.57	12,815.57
Castleton	Bamforth Residence	10,412.24	10,412.24
Castleton	Diehl Residence	3,430.26	3,430.26
Castleton	Howe Residence	19,474.71	19,474.71
Castleton	Mike George	15,269.63	15,269.63
Castleton	Rehlen Property	9,398.63	9,398.63
Cavendish	Blanchard Residence	2,102.50	2,102.50
Charlotte	Boden Residence	3,477.81	3,477.81
Charlotte	Byrne Residence	1,262.20	1,262.20
Charlotte	Charlotte Masonic Lodge	8,596.13	8,596.13
Charlotte	Dion Residence	12,941.02	12,941.02
Charlotte	Gellis Residence	11,254.38	11,254.38
Charlotte	Hollier Residence	4,820.57	4,820.57
Charlotte	Inn at Charlotte	16,308.27	16,308.27
Charlotte	Kehoe Residence	9,778.33	9,778.33
Charlotte	Plouffe Farm	24,995.35	24,995.35
Charlotte	Seeley Residence	1,991.42	1,991.42
Charlotte	Sheuer Property	2,581.05	2,581.05
Charlotte	St. Clair Group Property	7,875.07	7,875.07
Charlotte	Woodruff Residence	3,586.77	3,586.77
Charlotte	Zilco Residence	13,790.71	13,790.71
Chelsea	Chelsea Animal Hospital	4,287.95	4,287.95
Chelsea	Sloan Estate	5,725.02	5,725.02
Chester	AOT Right-of-Way	1,115.82	1,115.82
Chester	Bennett Residence	22,781.26	22,781.26
Chester	Edward Marcus	8,473.27	8,473.27
Chester	Former Gould Residence	11,063.98	11,063.98
Chester	Gagnon Kerosene Spill	20,111.69	20,111.69
Chester	Holton Residence	4,569.45	4,569.45
Chester	Rockingham Vet Clinic	2,407.20	2,407.20
Chester	Stoddard	29,462.96	29,462.96
Chester	Swisher Residence	24,981.34	24,981.34
Chester	Weiss Residence	4,639.90	4,639.90
Chester	Winnicki Residence	13,733.33	13,733.33
Chittenden	Bassett/Wheeler Mobil Home	18,023.30	18,023.30
Chittenden	Frey Residence	10,624.14	10,624.14
Clarendon	Booth Residence	14,485.19	14,485.19
Clarendon	Columbia Air Svcs	11,000.00	11,000.00
Clarendon	Craig Billings Property	17,904.79	17,904.79
Clarendon	former Texaco Station	500.00	500.00
Colchester	Agway UST	11,926.86	11,926.86
Colchester	Baraw Property	2,961.73	2,961.73
Colchester	Bernie Stone Residence	21,689.33	21,689.33

Sum of Amount		Type	
Site Location	PCF Site Name	Remediation	Grand Total
Colchester	Bombard Residence	8,178.50	8,178.50
Colchester	Chamberlain Property	24,989.39	24,989.39
Colchester	Cooper UST	6,633.06	6,633.06
Colchester	former Ryder Residence	476.50	476.50
Colchester	Gail Bissonette	13,054.40	13,054.40
Colchester	Joyce Hall ST Michaels College	3,075.22	3,075.22
Colchester	Leggett Rental Housing	3,809.97	3,809.97
Colchester	McGurn Residence	24,929.24	24,929.24
Colchester	Nichols Property	9,474.95	9,474.95
Colchester	R. Stone Residence	4,230.61	4,230.61
Concord	Poulin Residence	6,234.88	6,234.88
Concord	Sussman Residence	8,710.28	8,710.28
Corinth	Corinth Town Hall	8,023.65	8,023.65
Cornwall	Whittemore Residence	4,559.76	4,559.76
Coventry	Chrystal Leclerc Residence	15,197.91	15,197.91
Craftsbury	Cleveland Residence	10,960.64	10,960.64
Craftsbury	Young Farm	131.32	131.32
Danby	Hogle Residence	4,436.80	4,436.80
Danville	Danville School	29,856.59	29,856.59
Danville	Mitchell Residence	13,794.24	13,794.24
Danville	Pelletier Residence	22,846.01	22,846.01
Danville	Vance Residence	2,969.29	2,969.29
Derby	Bryers Residence	5,554.84	5,554.84
Derby	Derby Spill	9,701.46	9,701.46
Derby	Freds Plumbing & Heating	0.00	0.00
Derby	Fred's Plumbing & Heating	7,222.07	7,222.07
Derby	Holland Elem School	20,036.96	20,036.96
Derby	Jenness Residence	19,137.96	19,137.96
Derby	Joyal Residence	5,625.34	5,625.34
Derby	Marsh Residence	253,655.32	253,655.32
Derby	North Country Engineering	1,119.43	1,119.43
Derby	Pine Hill Warehouse	8,827.55	8,827.55
Derby	Place Residence	31,307.85	31,307.85
Derby	Spates Residence	8,450.21	8,450.21
Derby	Taylor-Moore Residence	4,303.18	4,303.18
Derby	William Judd	1,519.30	1,519.30
Dorset	Dorset Village Apts	6,470.61	6,470.61
Dorset	Heaney UST	5,832.20	5,832.20
Dover	Alpine Traders	6,390.55	6,390.55
Dover	Andirons Lodge	19,325.33	19,325.33
Dover	Billhimer Residence	2,594.00	2,594.00
Dover	Deerhill Inn	10,183.80	10,183.80
Dover	Gagliardi Residence	8,827.38	8,827.38
Dover	Moulton Residence	19,795.17	19,795.17
Dover	North Branch Condominiums	13,247.70	13,247.70
Dover	Trail/Pedestrian Bridge	18,518.51	18,518.51
Dover	United Reform Church	15,577.66	15,577.66

Sum of Amount		Type	
Site Location	PCF Site Name	Remediation	Grand Total
Dover	West Dover Inn	4,695.74	4,695.74
Dummerston	A.O.T.	130.00	130.00
Dummerston	Blakeson Residence	18,301.89	18,301.89
Duxbury	Cherryholmes Residence	6,121.89	6,121.89
Duxbury	Hoare Residence	12,284.51	12,284.51
Duxbury	Vicy Viens	20,875.22	20,875.22
East Haven	Maple Street	4,406.45	4,406.45
East Montpelier	Goldman Property	12,932.49	12,932.49
Eden	O'Hear Residence	25,000.00	25,000.00
Eden	Schultz Residence	20,649.65	20,649.65
Elmore	1630 Symonds Mill Rd	13,784.00	13,784.00
Elmore	Black Residence	8,729.61	8,729.61
Enosburg	Bueso-Giffin Residence	2,293.00	2,293.00
Enosburg	Enosburg Health Center	31,460.76	31,460.76
Enosburg	Gaylord Cory Estate	6,005.76	6,005.76
Enosburg	Kevin Bellevue Residence	12,230.23	12,230.23
Enosburg	Lauffer Residence	25,545.99	25,545.99
Enosburg	Merchants Bank	7,942.44	7,942.44
Enosburg	Northwest Medical	13,699.60	13,699.60
Essex	Beilstein Residence	11,917.85	11,917.85
Essex	Building 620	278,768.22	278,768.22
Essex	East Creek Condos	17,511.38	17,511.38
Essex	Gaskins Residence	6,417.35	6,417.35
Essex	Guilliani Residence	20,182.59	20,182.59
Essex	Martin Residence	10,374.89	10,374.89
Essex	McEwing Residence	3,058.48	3,058.48
Essex	Miller Residence	2,943.60	2,943.60
Essex	Park's Residence	4,088.41	4,088.41
Essex	Peshkin Residence	25,000.00	25,000.00
Essex	Rippa Residence	342.50	342.50
Essex	Robinsons Inc	8,627.59	8,627.59
Essex	Rogers Residence	3,617.75	3,617.75
Essex	Rome Residence	3,610.00	3,610.00
Essex	Taylor Residence	9,141.49	9,141.49
Essex	Vtrans Towers Road	12,401.39	12,401.39
Fair Haven	Boyce Residence	4,987.50	4,987.50
Fair Haven	Gates Residence	17,506.46	17,506.46
Fair Haven	Louder Residence	22,654.55	22,654.55
Fair Haven	Noah McDermott Property	4,378.75	4,378.75
Fairfax	Beaudoin Property	25,370.39	25,370.39
Fairfax	Blakeney Property	6,900.60	6,900.60
Fairfax	Graves Residence	22,265.62	22,265.62
Fairfax	Pidgeon Residence	5,284.42	5,284.42
Fairfax	Stowe Residence	8,178.33	8,178.33
Fairfax	Thompson Residence	24,990.99	24,990.99
Fairfax	Wimble Residence	14,856.16	14,856.16
Fairfield	Aiken Residence	3,717.64	3,717.64

Sum of Amount		Type	
Site Location	PCF Site Name	Remediation	Grand Total
Fairfield	Perrault Residence	21,411.90	21,411.90
Fairfield	St Patricks Church	19,789.36	19,789.36
Fairfield	Webb Residence	11,849.55	11,849.55
Fairlee	Avery Residence	14,466.25	14,466.25
Fairlee	Chris Baine Property	7,961.81	7,961.81
Fairlee	Saladino Residence	4,270.70	4,270.70
Fayston	Benjamin Property	9,552.62	9,552.62
Fayston	Garvis Residence	9,783.83	9,783.83
Fayston	Gerli Residence	10,668.40	10,668.40
Fayston	Jacobs Residence	7,510.25	7,510.25
Fayston	Mad River Glen Ski Area	4,713.18	4,713.18
Fayston	Parkerson Property	15,817.75	15,817.75
Fayston	Wallingford Property	4,415.89	4,415.89
Ferrisburg	Barbara Mckay	5,142.71	5,142.71
Ferrisburg	Former Brady Residence	11,146.90	11,146.90
Ferrisburg	Reivers Residence	11,034.36	11,034.36
Ferrisburg	Roberts Residence	9,728.41	9,728.41
Ferrisburg	Sutton Residence	2,967.68	2,967.68
Fletcher	Fletcher Grange Hall	4,446.00	4,446.00
Franklin	Geraw Residence	2,376.65	2,376.65
Franklin	Johnson Residence	8,932.32	8,932.32
Franklin	Morin/Capsey Residence	5,569.85	5,569.85
Franklin	Pierce Farm	40,790.30	40,790.30
Franklin	Waite Property	18,070.85	18,070.85
Georgia	B & D Assoc Property	9,984.39	9,984.39
Georgia	Dean Residence	4,860.00	4,860.00
Georgia	East End Quick Stop	9,512.95	9,512.95
Georgia	George Town Garage	1,295.29	1,295.29
Georgia	Georgia School	39,309.05	39,309.05
Georgia	Pomerico Residence	10,000.69	10,000.69
Georgia	Residence	7,183.66	7,183.66
Glover	Former Brooks' Estate	6,838.96	6,838.96
Goshen	Goshen Town Offices	24,780.00	24,780.00
Grafton	Boswell Residence	10,621.72	10,621.72
Grafton	Conklin Property	9,010.46	9,010.46
Grafton	Thompson Residence	25,049.20	25,049.20
Grand Isle	Camp Mary Crest	6,630.50	6,630.50
Grand Isle	Kelley Residence	10,407.06	10,407.06
Grand Isle	Pratt Residence	6,490.90	6,490.90
Grand Isle	Prouty Residence	6,433.05	6,433.05
Grand Isle	Robertson Residence	3,691.00	3,691.00
Grand Isle	Rosenberger Residence	4,230.93	4,230.93
Grand Isle	Shepard Residence	8,570.25	8,570.25
Grand Isle	Sievwright Residence	535.67	535.67
Grand Isle	St Josephs Church	9,458.75	9,458.75
Greensboro	Freeman Residence	7,462.29	7,462.29
Greensboro	Goldbeg Apts	24,351.73	24,351.73

Sum of Amount		Type	
Site Location	PCF Site Name	Remediation	Grand Total
Groton	Groton Fire Department	24,625.44	24,625.44
Guilford	Coolidge Cabins	11,657.50	11,657.50
Guilford	Garland Residence	1,461.31	1,461.31
Guilford	Garland Spill	8,603.28	8,603.28
Guilford	Trute Residence	6,725.69	6,725.69
Halifax	Hardgrove Residence	5,469.88	5,469.88
Hancock	Brown Residence	25,000.00	25,000.00
Hancock	Earl Long Residence	455.70	455.70
Hardwick	Bos Residence	730.75	730.75
Hardwick	Cady Residence	12,082.95	12,082.95
Hardwick	Fortune Property	12,836.81	12,836.81
Hardwick	Hardwick Treatment Fac.	4,368.79	4,368.79
Hardwick	Highland Hills Spill - 99034	3,946.01	3,946.01
Hardwick	Trudeau Residence	20,076.43	20,076.43
Hardwick	West Hill Road Spill	21,578.16	21,578.16
Hardwick	Whipple Residence	2,503.86	2,503.86
Hartford	Blodgett Supply	9,632.50	9,632.50
Hartford	Blood Residence	10,029.58	10,029.58
Hartford	Bucklin Residence	1,716.10	1,716.10
Hartford	Butler Property	8,196.38	8,196.38
Hartford	Calef Residence	15,809.26	15,809.26
Hartford	Campbell Residence	2,859.05	2,859.05
Hartford	Copping Residence	1,737.70	1,737.70
Hartford	Crazy APT Building	16,372.79	16,372.79
Hartford	Demers Residence	2,752.55	2,752.55
Hartford	Fellows Residence	3,846.60	3,846.60
Hartford	Former Hartford Woolen Mill	19,236.62	19,236.62
Hartford	Gerlack Residence	6,827.70	6,827.70
Hartford	Gifford Residence	11,311.39	11,311.39
Hartford	Hayes Property	3,242.01	3,242.01
Hartford	Hodgdon Property	15,051.91	15,051.91
Hartford	Hodgdon Residence	10,949.72	10,949.72
Hartford	Leonard Residence	18,253.21	18,253.21
Hartford	Martaniuk Residence	3,616.95	3,616.95
Hartford	O'Brien Residence	1,187.00	1,187.00
Hartford	Pappas Residence	2,373.77	2,373.77
Hartford	Stall Residence	6,849.66	6,849.66
Hartford	Stone Residence	4,813.21	4,813.21
Hartford	Thibideau Property	31,030.30	31,030.30
Hartford	Ward Residence	26,895.36	26,895.36
Hartford	Weiser Rental Prop	4,485.38	4,485.38
Hartland	Alice White Residence	865.55	865.55
Hartland	Dicke Residence	3,986.00	3,986.00
Hartland	Hammond Property	3,652.15	3,652.15
Hartland	Hartland Spill	8,499.99	8,499.99
Hartland	Jayrox Residence	25,000.00	25,000.00
Hartland	Riverbank of White River	0.00	0.00

Sum of Amount		Type	
Site Location	PCF Site Name	Remediation	Grand Total
Hartland	Summarsell Residence	11,473.50	11,473.50
Hartland	Varney Trucking	12,974.94	12,974.94
Highgate	Dexter Residence	21,437.68	21,437.68
Hinesburg	Ben's Sandwiches	1,195.26	1,195.26
Hinesburg	Bissonette Farm	13,374.17	13,374.17
Hinesburg	Blumen Residence	19,320.66	19,320.66
Hinesburg	Charland-Sweeney Residence	13,972.66	13,972.66
Hinesburg	Geraw Residence	21,091.08	21,091.08
Hinesburg	Habitat House	12,167.39	12,167.39
Hinesburg	Hancock Residence	4,023.40	4,023.40
Hinesburg	Hinesburg Elem School	50,368.58	50,368.58
Hinesburg	Iroquois Manufacturing	78.00	78.00
Hinesburg	Jackson Property	16,527.79	16,527.79
Hinesburg	Jackson Residence	11,143.30	11,143.30
Hinesburg	Lantman	0.00	0.00
Hinesburg	Morgante Residence	7,099.98	7,099.98
Hinesburg	Priest Residence	305.00	305.00
Hubbardton	Herber Residence	25,000.00	25,000.00
Huntington	Barton-Worthley Residence	12,627.72	12,627.72
Huntington	Bert White Residence	2,981.46	2,981.46
Huntington	Burt White Residence	15,299.06	15,299.06
Huntington	Mountainview Trtmt Ctr	4,380.45	4,380.45
Huntington	Norton Residence	3,315.87	3,315.87
Hyde Park	238 Ferry St	21,093.24	21,093.24
Hyde Park	Baraw Residence	817.97	817.97
Hyde Park	Common Ground	23,923.72	23,923.72
Hyde Park	Green Top Farm	25,000.00	25,000.00
Hyde Park	JBH Enterprises	12,295.59	12,295.59
Hyde Park	Jones Property	13,620.01	13,620.01
Hyde Park	Lalime Residence	4,444.77	4,444.77
Hyde Park	Lehouillier Residence	17,559.98	17,559.98
Hyde Park	Limlaw Residence	16,714.87	16,714.87
Hyde Park	Maxham Residence	24,601.55	24,601.55
Hyde Park	Moore Property	7,942.34	7,942.34
Hyde Park	Parrot Residence	34,014.48	34,014.48
Hyde Park	Ward Residence	7,540.08	7,540.08
Hyde Park	Westbrook PCS Management	1,168.43	1,168.43
Isle La Motte	Canada LTD Property	9,178.42	9,178.42
Isle La Motte	Fleury Residence	22,552.78	22,552.78
Isle La Motte	Hill Property	19,020.50	19,020.50
Isle La Motte	Jarvis Residence	7,095.88	7,095.88
Isle La Motte	Jennifer Rafferty	9,461.96	9,461.96
Jamaica	Comardo Residence	10,899.66	10,899.66
Jamaica	Emmerson Residence	18,079.37	18,079.37
Jamaica	Gilman Residence	529.00	529.00
Jamaica	Prindle Residence	374.90	374.90
Jamaica	Rawsonville	4.15	4.15

Sum of Amount		Type	
Site Location	PCF Site Name	Remediation	Grand Total
Jamaica	Videgain Property	7,294.00	7,294.00
Jay	Smith Residence	5,413.42	5,413.42
Jericho	Benedict Residence	6,970.73	6,970.73
Jericho	Curran Residence	2,578.86	2,578.86
Jericho	Daniel Cole Barn	15,541.11	15,541.11
Jericho	Doering Residence	24,376.19	24,376.19
Jericho	Ford Residence	10,422.24	10,422.24
Jericho	Habif Residence	7,552.44	7,552.44
Jericho	Nathan Residence	900.85	900.85
Jericho	Reid Residence	12,403.20	12,403.20
Jericho	Tissot Residence	20,370.32	20,370.32
Johnson	Armstrong Residence	24,455.55	24,455.55
Johnson	Brad Moore Property	8,484.88	8,484.88
Johnson	Burmeister Property	11,558.08	11,558.08
Johnson	DJ's Corner Store (formerly 20063536)	0.00	0.00
Johnson	Gallanter Residence	10,687.37	10,687.37
Johnson	Hess Property	3,715.21	3,715.21
Johnson	Ingalls Residence	17,116.25	17,116.25
Johnson	Jaquish Residence	14,276.78	14,276.78
Johnson	Rod & Son Heating Oil	20,986.13	20,986.13
Killington	Collins Residence	6,348.03	6,348.03
Killington	Henrich Residence	42,139.29	42,139.29
Killington	ITF Holdings Building	16,649.01	16,649.01
Killington	Killington Lower Admin Building	5,296.35	5,296.35
Killington	Northern Ski Works	10,042.08	10,042.08
Killington	Pico Administration	13,922.04	13,922.04
Killington	Renner Spill	25,339.71	25,339.71
Killington	Scesney Residence	1,470.97	1,470.97
Killington	Stambersky Residence	52,285.70	52,285.70
Killington	Turn of the River Lodge	6,287.32	6,287.32
Killington	Wilczynski Property	6,180.21	6,180.21
Killington	Wobbly Barn	3,738.39	3,738.39
Landgrove	Frohling Property	2,291.58	2,291.58
Landgrove	Grandolfo Property	5,046.36	5,046.36
Leicester	Wideawake Residence	23,624.56	23,624.56
Lemington	Osorino Residence	22,989.95	22,989.95
Lincoln	Buker Property	9,456.35	9,456.35
Lincoln	Lincoln Community School	29,358.50	29,358.50
Lincoln	Lippincott Residence	12,506.87	12,506.87
Lincoln	Quatrocci Property	2,250.01	2,250.01
Lincoln	South Lincoln Farm	3,767.65	3,767.65
Londonderry	Bryson Property	2,613.50	2,613.50
Londonderry	Camborde Residence	5,927.01	5,927.01
Londonderry	Cavanaugh Residence	2,976.72	2,976.72
Londonderry	Clark Property	9,791.73	9,791.73
Londonderry	Foster Residence	1,682.86	1,682.86
Londonderry	Genser Property	10,098.50	10,098.50

Sum of Amount		Type	
Site Location	PCF Site Name	Remediation	Grand Total
Londonderry	Lyman Residence	2,810.29	2,810.29
Londonderry	Pearson Residence	6,993.11	6,993.11
Londonderry	Wells Residence	2,434.25	2,434.25
Lowell	Lena Murphy Residence	19,003.32	19,003.32
Lowell	Van Turbegen Residence	8,325.43	8,325.43
Ludlow	Bowers Residence	2,506.80	2,506.80
Ludlow	Cappello Residence	24,343.24	24,343.24
Ludlow	Dominello Residence	4,083.93	4,083.93
Ludlow	Former Cannel Residence	7,509.89	7,509.89
Ludlow	Heitsmith Residence	11,692.30	11,692.30
Ludlow	Holden Residence	5,425.94	5,425.94
Ludlow	Kaiser Residence	9,352.33	9,352.33
Ludlow	Lundberg Residence	7,985.34	7,985.34
Ludlow	McBride Residence	31,504.99	31,504.99
Ludlow	Mill Building	639.00	639.00
Ludlow	Nye Property	11,730.86	11,730.86
Ludlow	Sanders Residence	9,369.54	9,369.54
Ludlow	Sherer Residence	24,999.32	24,999.32
Ludlow	Williams Residence	40,829.59	40,829.59
Lunenburg	Gilman Middle School	4,035.70	4,035.70
Lyndon	341 Matthewson Hill Rd	2,103.37	2,103.37
Lyndon	Chenail Residence	1,761.19	1,761.19
Lyndon	Former Elliots Greenhouse	23,072.36	23,072.36
Lyndon	Lyndon Motor Lodge	8,688.15	8,688.15
Lyndon	Lyndon State College	25,299.10	25,299.10
Lyndon	Lyndonville Savings Bank	53,990.50	53,990.50
Lyndon	Mobile Home Park	12,151.74	12,151.74
Lyndon	Montgomery Residence	8,411.75	8,411.75
Lyndon	Northeast Kingdom Trailer Park	3,431.49	3,431.49
Lyndon	Turcotte Residence	35,376.61	35,376.61
Lyndon	Wildflower Inn	23,716.42	23,716.42
Manchester	Designer Outlet	5,800.00	5,800.00
Manchester	Four Winds Motel	15,516.82	15,516.82
Manchester	Hand Chevrolet	4,446.91	4,446.91
Manchester	Heaslip Fuels	19,913.16	19,913.16
Manchester	Lemer Residence	5,640.05	5,640.05
Manchester	Manchester Journal	12,177.53	12,177.53
Manchester	Northshire Book Store	0.00	0.00
Manchester	Perras Residence	8,285.65	8,285.65
Manchester	Vogeler Residence	6,264.81	6,264.81
Manchester	Weathervane Motel	8,078.89	8,078.89
Marlboro	Goldman Residence	1,386.56	1,386.56
Marlboro	Hogback Mountain	12,473.96	12,473.96
Marlboro	Marlboro Elementary School	8,541.53	8,541.53
Marshfield	Carris Residence	26,594.42	26,594.42
Marshfield	Cruz Residence	5,598.75	5,598.75
Marshfield	Duke Property	25,001.00	25,001.00

Sum of Amount		Type	
Site Location	PCF Site Name	Remediation	Grand Total
Mendon	399 Brookwood Lane	2,634.45	2,634.45
Mendon	Ballantyne Residence	4,318.21	4,318.21
Mendon	Jenny Graham	24,750.00	24,750.00
Middlebury	Carbro Building	2,542.34	2,542.34
Middlebury	Former A&P/Ames Shopping Center	0.00	0.00
Middlebury	Former Masonic Hall	14,547.59	14,547.59
Middlebury	Marquis Theater	14,095.47	14,095.47
Middlebury	Middlebury Apt Fuel Oil Release	48,708.41	48,708.41
Middlebury	Middlebury College	11,092.64	11,092.64
Middlebury	Middlebury Shopping Center	10,718.75	10,718.75
Middlebury	Moyer Residence	16,799.52	16,799.52
Middlebury	Quesnel Property	4,050.32	4,050.32
Middlebury	Village Court Pizza	5,088.99	5,088.99
Middlebury	Wetmore Property	3,465.09	3,465.09
Middlesex	Anderson Residence	6,297.75	6,297.75
Middlesex	Davis Residence	12,352.49	12,352.49
Middlesex	Faber Residence	4,288.60	4,288.60
Middlesex	Olsen Residence	2,071.00	2,071.00
Middlesex	Simonu Residence	4,051.80	4,051.80
Middlesex	Williams Residence	24,768.65	24,768.65
Middletown Springs	Arsenault Residence	27,050.36	27,050.36
Middletown Springs	Pliner Property	22,917.33	22,917.33
Middletown Springs	St. Anne's Parish Rectory	3,353.33	3,353.33
Milton	Allard Residence	2,259.72	2,259.72
Milton	Bergstrom Residence	4,127.50	4,127.50
Milton	Birchwood Mobile Home Park	3,426.63	3,426.63
Milton	Chun Residence	960.39	960.39
Milton	Dion Property	10,374.49	10,374.49
Milton	Francis Residence	25,292.16	25,292.16
Milton	James Ford Residence	19,083.98	19,083.98
Milton	LeFond Residence	21,276.33	21,276.33
Milton	Minor Residence	8,372.66	8,372.66
Milton	Rutherford Residence	13,702.99	13,702.99
Milton	Sperling Property	18,152.18	18,152.18
Milton	Sperling Residence	7,326.87	7,326.87
Milton	Tina Terry Residence	8,358.35	8,358.35
Milton	Wayland Wheelock Residence	7,220.22	7,220.22
Monkton	Crossview Farm	2,164.15	2,164.15
Monkton	Larrow Residence	25,000.00	25,000.00
Monkton	Monkton Ridge	8.30	8.30
Monkton	Norris Residence	15,303.42	15,303.42
Monkton	Orlandi Residence	23,049.00	23,049.00
Montgomery	Phillips Residence	26,695.83	26,695.83
Montpelier	Archer-Brown Property	1,467.50	1,467.50
Montpelier	Erskine Residence	6,260.63	6,260.63
Montpelier	former Schlott Residence	7,669.85	7,669.85
Montpelier	Gibertson Residence	4,925.46	4,925.46

Sum of Amount		Type	
Site Location	PCF Site Name	Remediation	Grand Total
Montpelier	Glottman Residence	3,760.06	3,760.06
Montpelier	Goodall Residence	3,908.63	3,908.63
Montpelier	GrandafLaura Apartments	-7,978.12	-7,978.12
Montpelier	Hansen Residence	4,053.80	4,053.80
Montpelier	Hussey Residence	11,018.41	11,018.41
Montpelier	Jacobs' Property	139,224.19	139,224.19
Montpelier	Lagare Farm	25,000.00	25,000.00
Montpelier	Lipman Residence	4,608.47	4,608.47
Montpelier	Main Street Middle School	22,219.55	22,219.55
Montpelier	Manion Residence	18,305.38	18,305.38
Montpelier	McKenna Residence	7,490.15	7,490.15
Montpelier	Molla Property	10,673.60	10,673.60
Montpelier	Montpelier City Hall	2,368.55	2,368.55
Montpelier	Montpelier Public Works	14,115.48	14,115.48
Montpelier	Montpelier Stove Works	7,932.00	7,932.00
Montpelier	Neely Office Bldg	4,398.00	4,398.00
Montpelier	Norma Hall	16,877.06	16,877.06
Montpelier	Pedrozo Property	17,201.40	17,201.40
Montpelier	Pratt Residence	22,597.05	22,597.05
Montpelier	Ricker Residence	3,927.67	3,927.67
Montpelier	Sherwin Williams	24,977.65	24,977.65
Montpelier	Taylor Appliance	7,833.82	7,833.82
Montpelier	Tisdale Residence	37,650.86	37,650.86
Montpelier	Trading Post	15,032.07	15,032.07
Montpelier	Union Elementary School	38,684.58	38,684.58
Montpelier	Vowles Residence	19,997.40	19,997.40
Montpelier	VT Liquor Control Office	4,286.59	4,286.59
Montpelier	Walker Motors	83,622.39	83,622.39
Montpelier	Williams Residence	5,433.30	5,433.30
Montpelier	Wright Residence	7,927.02	7,927.02
Moretown	798 Rte. 100B	78.75	78.75
Moretown	Ferris Residence	18,715.25	18,715.25
Moretown	Moretown Common	2,887.78	2,887.78
Moretown	Town Clerks	9,832.90	9,832.90
Morristown	American Legion Post # 33	5,982.34	5,982.34
Morristown	AOT Morrisville	5,581.96	5,581.96
Morristown	Bender Apartment Building	6,223.15	6,223.15
Morristown	Bornemann & Greene Machine Shop	46,298.30	46,298.30
Morristown	Desjardins	12,469.90	12,469.90
Morristown	Dexter Residence	14,536.55	14,536.55
Morristown	Goddard Residence	5,380.78	5,380.78
Morristown	Godfrey Apartment Building	6,726.65	6,726.65
Morristown	Houle Residence	6,487.51	6,487.51
Morristown	Huebener Residence	28,160.02	28,160.02
Morristown	Miller Residence	813.08	813.08
Morristown	Rosenthal Residence	13,601.10	13,601.10
Morristown	Sweet & Burt Facility	6,097.11	6,097.11

Sum of Amount		Type	
Site Location	PCF Site Name	Remediation	Grand Total
Mount Holly	DeGregorio Spill	423.54	423.54
Mount Holly	Fahey Residence	5,584.09	5,584.09
Mount Holly	Flego Residence	5,198.77	5,198.77
Mount Holly	Wilson Property	10,340.25	10,340.25
N/A	UST Residential Grants-AST	2,137,738.49	2,137,738.49
N/A	UST Residential Grants-UST	1,131,134.51	1,131,134.51
New Haven	Dagenais Residence	5,142.78	5,142.78
New Haven	frmr Dog Team Tavern	8,965.18	8,965.18
New Haven	MacIntyre Fuels	45.75	45.75
New Haven	Monty Gas Station	1,708.45	1,708.45
New Haven	New Haven Mills Spill	7,180.79	7,180.79
New Haven	Paul & Suzanne Audy	8,973.69	8,973.69
New Haven	Stan Katz Residence	19,800.55	19,800.55
New Haven	Sugarhouse Motel	10,596.55	10,596.55
Newark	Fried Residence	3,537.26	3,537.26
Newbury	Taylor Chevrolet	5,176.39	5,176.39
Newbury	Taylor Residence	25,000.00	25,000.00
Newfane	Flynn Residence	24,726.24	24,726.24
Newfane	Mantel Residence	3,148.46	3,148.46
Newfane	Puglia Residence	4,754.08	4,754.08
Newfane	Smokehouse	36,551.24	36,551.24
Newfane	Wilson Residence	5,521.12	5,521.12
Newport	Ash Residence	10,177.13	10,177.13
Newport City	Bob Brosseau	12,534.59	12,534.59
Newport City	Brasseur Residence	4,518.25	4,518.25
Newport City	Chaffee Residence	7,759.18	7,759.18
Newport City	Champine Residence	8,512.54	8,512.54
Newport City	Elderly Apartments	7,112.63	7,112.63
Newport City	former Hood Building	2,084.67	2,084.67
Newport City	Gilman Housing Trust	1,352.57	1,352.57
Newport City	Gosselin Residence	10,049.68	10,049.68
Newport City	Gov Prouty Apts	2,884.46	2,884.46
Newport City	Hamblett Residence	12,252.00	12,252.00
Newport City	Lancaster Residence	24,770.48	24,770.48
Newport City	LaRose Residence	3,952.20	3,952.20
Newport City	Outlook Street Spill	750.00	750.00
Newport Town	Collins Farm	1,883.50	1,883.50
Newport Town	Prue Residence	14,604.13	14,604.13
Newport Town	Royer Residence	17,985.97	17,985.97
North Hero	Baldwin Spill	24,789.08	24,789.08
North Hero	Lindsey Julow	22,929.64	22,929.64
North Hero	Otto William Heise Trust Property	5,847.75	5,847.75
Northfield	Baraw Residence	6,010.63	6,010.63
Northfield	Eastman Residence	25,166.84	25,166.84
Northfield	Former Mandlekorn Residence	4,629.81	4,629.81
Northfield	Gillespie Fuels	28,420.89	28,420.89
Northfield	Green Mountain Family Practice	58,515.95	58,515.95

Sum of Amount		Type	
Site Location	PCF Site Name	Remediation	Grand Total
Northfield	Guest House	5,957.73	5,957.73
Northfield	Matheson Residence	11,856.11	11,856.11
Northfield	Norwich Universtiy	677.30	677.30
Northfield	Osborne Residence	7,505.97	7,505.97
Northfield	Pan Property	15,037.37	15,037.37
Northfield	Staab Residence	7,405.40	7,405.40
Northfield	Wall Goldfinger, Inc.	16,448.62	16,448.62
Norton	Isabelle Property	23,682.13	23,682.13
Norton	Roy Crum Farm	5,720.70	5,720.70
Norwich	Agway Norwich	18,111.14	18,111.14
Norwich	Currier Residence	15,255.56	15,255.56
Norwich	Guest Property	956.50	956.50
Norwich	Marion Cross School	24,643.10	24,643.10
Norwich	Miller Residence	2,077.85	2,077.85
Norwich	Poisson Residence	50,126.53	50,126.53
Orange	Caughey Residence	17,813.38	17,813.38
Orwell	Almeida Residence	8,974.85	8,974.85
Orwell	Dufur Residence	25,000.00	25,000.00
Orwell	McLane Residence	2,300.69	2,300.69
Orwell	Orwell Fire Department	2,966.80	2,966.80
Pawlet	Blain Residence	1,853.73	1,853.73
Pawlet	Chicken Alley	3.20	3.20
Pawlet	Estate of Joshua Nelson	12,922.16	12,922.16
Pawlet	French Residence	14,699.50	14,699.50
Pawlet	Harrington Residence	6,668.62	6,668.62
Pawlet	Munson Residence	6,228.65	6,228.65
Pawlet	Nelson Residence	2,573.16	2,573.16
Pawlet	Rob Blaine Residence	24,988.70	24,988.70
Peacham	Groton State Park Maint. Shed	11,139.63	11,139.63
Peacham	Manahan Residence	7,696.84	7,696.84
Peru	Hapgood Store	12,576.05	12,576.05
Peru	Parrish Residence	6,322.86	6,322.86
Peru	Welch Property	511.45	511.45
Pittsfield	Alvarez Residence	5,798.90	5,798.90
Pittsford	Adams Residence	7,930.28	7,930.28
Pittsford	Harvie Residence	6,250.01	6,250.01
Pittsford	Lowery Residence	13,001.57	13,001.57
Pittsford	Old Colony Condominium	4,076.73	4,076.73
Plainfield	Brook Rd House	13,398.91	13,398.91
Plainfield	Goodard College - Pitkin Rd	32,571.92	32,571.92
Plainfield	Goodard College Community Center	9,934.59	9,934.59
Plainfield	Nelson Residence	25,000.00	25,000.00
Plainfield	Parmenter Property	7,432.00	7,432.00
Plymouth	Geraghty Residence	7,422.68	7,422.68
Plymouth	Gleason Residence	2,166.76	2,166.76
Plymouth	Hamilton Residence	1,759.77	1,759.77
Plymouth	Metersky Residence	8,831.43	8,831.43

Sum of Amount		Type	
Site Location	PCF Site Name	Remediation	Grand Total
Pomfret	Antel	13,033.92	13,033.92
Pomfret	Judge Residence	1,707.47	1,707.47
Pomfret	North Pomfret Gen'l Store	10,011.66	10,011.66
Pomfret	Teago Store	18,672.56	18,672.56
Pomfret	Tenney Residence	2,334.00	2,334.00
Poultney	Bixby's	25,000.00	25,000.00
Poultney	Duffy Residence	10,307.08	10,307.08
Poultney	Green Mountain College	235,210.05	235,210.05
Poultney	Staco / Chase	1,992.76	1,992.76
Pownal	29 Main Street	22,587.62	22,587.62
Pownal	Evergreen Trailer Park	12,372.25	12,372.25
Pownal	Greenwald Residence	7,719.72	7,719.72
Pownal	Museum of Black WWII History	13,625.82	13,625.82
Pownal	Pownal Elementary School	48,081.74	48,081.74
Pownal	Rebideau Property	9,114.10	9,114.10
Pownal	Route 346	6,628.57	6,628.57
Pownal	Royal Pine Villa	5,668.76	5,668.76
Pownal	Sunflower St Spill	1,130.50	1,130.50
Pownal	Tovani Residence	10,577.11	10,577.11
Proctor	2 Willow St	580.05	580.05
Proctor	7 Willow St	1,611.00	1,611.00
Proctor	Beyette Residence	23,371.58	23,371.58
Proctor	Capen Residence	6,594.65	6,594.65
Proctor	Former Welch Property	13,259.89	13,259.89
Proctor	King Residence	6,470.10	6,470.10
Proctor	Proctor High School	284,632.45	284,632.45
Proctor	Proctor Water Supply	25,000.00	25,000.00
Proctor	Walkins Residence	4,110.75	4,110.75
Putney	Brookside Campground	22,559.37	22,559.37
Putney	Our Lady of Mercy	12,356.56	12,356.56
Putney	Putney Town Hall	4,503.60	4,503.60
Putney	Simmonds Residence	22,550.38	22,550.38
Randolph	40 School St	18,416.91	18,416.91
Randolph	Backus Residence	11,317.65	11,317.65
Randolph	Former Stagecoach Transp	8,540.59	8,540.59
Randolph	LaFrance Estate	3,195.00	3,195.00
Randolph	Lawrence Camp Property	24,777.01	24,777.01
Randolph	Scheck Residence	6,459.31	6,459.31
Randolph	The Rose Bowl	8,698.57	8,698.57
Reading	199 Benjamin Drive	6,592.75	6,592.75
Reading	Ellis Residence	5,629.64	5,629.64
Richford	Conner Residence	12,529.00	12,529.00
Richford	Fiske Residence	11,400.00	11,400.00
Richford	Passman Residence	3,225.25	3,225.25
Richford	Sandi Murphy	1,460.50	1,460.50
Richmond	449 East Hill Rd	24,437.52	24,437.52
Richmond	Andrews Residence	16,629.42	16,629.42

Sum of Amount		Type	
Site Location	PCF Site Name	Remediation	Grand Total
Richmond	Condon Residence	101.25	101.25
Richmond	Dillon Residence	19,683.57	19,683.57
Richmond	G.C. Morris Residence	5,287.43	5,287.43
Richmond	Gravelin Property	6,476.21	6,476.21
Richmond	Houle Residence	5,537.28	5,537.28
Richmond	Mayville Residence	12,021.82	12,021.82
Richmond	Richmond Dental	6,300.49	6,300.49
Ripton	Pierce/Hendersen Residence	16,103.80	16,103.80
Ripton	Silver Towers Camp	13,850.37	13,850.37
Rochester	Lee Residence	7,957.57	7,957.57
Rochester	Moomjiam Property	6,017.62	6,017.62
Rochester	Wilber Residence	15,447.99	15,447.99
Rockingham	Allen Property	3,983.22	3,983.22
Rockingham	Clayton Residence	8,577.11	8,577.11
Rockingham	former Frink Residence	10,241.26	10,241.26
Rockingham	Gleason Residence	2,154.39	2,154.39
Rockingham	Joyce Kennett Residence	13,771.20	13,771.20
Rockingham	King Residence	12.45	12.45
Rockingham	Mahell Property	9,332.18	9,332.18
Rockingham	Main St Arts	25,000.00	25,000.00
Rockingham	Shari Pulitano Residence	20,817.66	20,817.66
Royalton	Crawford Residence	10,978.91	10,978.91
Royalton	Crawford's Autoland	10,038.72	10,038.72
Royalton	Crino Residence	5,270.72	5,270.72
Royalton	Kempner Residence	2,580.15	2,580.15
Royalton	Orphan Tanks	3,221.50	3,221.50
Royalton	Soler Residence	14,703.62	14,703.62
Royalton	Symancyk Residence	9,730.14	9,730.14
Rutland	Alexander Residence	1,173.05	1,173.05
Rutland	Becks Property	7,430.99	7,430.99
Rutland	Blanchard Residence	2,341.00	2,341.00
Rutland	Citizen Bank	86,640.25	86,640.25
Rutland	Derosia Property	2,292.95	2,292.95
Rutland	E & M Realty	8,492.61	8,492.61
Rutland	Hawley Residence	21,045.00	21,045.00
Rutland	Helo Residence/Wilk Rental Property	4,556.78	4,556.78
Rutland	Illiano Residence	3,318.51	3,318.51
Rutland	Mac Residence	9,051.53	9,051.53
Rutland	Marotti Residence	5,541.75	5,541.75
Rutland	Master Property	95,975.08	95,975.08
Rutland	Mazzariello Residence	4,010.87	4,010.87
Rutland	Murphy Property	3,568.72	3,568.72
Rutland	Myron Jones Apartments	1,098.20	1,098.20
Rutland	Patch Residence	7,367.85	7,367.85
Rutland	Pomykala residence	9,735.63	9,735.63
Rutland	Pond Meadow Park	6,970.14	6,970.14
Rutland	Rabideau Residence	2,310.40	2,310.40

Sum of Amount		Type	
Site Location	PCF Site Name	Remediation	Grand Total
Rutland	Ramsay Residence	6,531.16	6,531.16
Rutland	Reith Residence	5,744.16	5,744.16
Rutland	Rutland Community Land Trust	25,000.00	25,000.00
Rutland	Rutland Middle School	12,495.10	12,495.10
Rutland	Rutland Parks - White Pool	15,091.96	15,091.96
Rutland	Sargent Residence	13,561.86	13,561.86
Rutland	Springer Residence	25,000.00	25,000.00
Rutland	Travel Inn	7,768.63	7,768.63
Rutland	Two J's and Four M's Inc	362.00	362.00
Rutland	Utley Res 15 Baxter St	382.50	382.50
Rutland	Wisch Property	11,039.76	11,039.76
Rutland City	12 Giorgetti Blvd	8,772.70	8,772.70
Rutland City	Bisson Property	5,839.50	5,839.50
Rutland City	Blanchard Residence	598.99	598.99
Rutland City	Carris Reels	12,810.93	12,810.93
Rutland City	Crossman Residence	14,342.15	14,342.15
Rutland City	Deblasio Residence	3,566.29	3,566.29
Rutland City	First Vermont Bank	209,006.61	209,006.61
Rutland City	Hamilton Residence	8,943.78	8,943.78
Rutland City	Kupferer & Martin Prop	8,583.50	8,583.50
Rutland City	Lacroix Property	3,081.81	3,081.81
Rutland City	Mary Hall Residence	12,520.50	12,520.50
Rutland City	Melanson Company	439,675.04	439,675.04
Rutland City	Pray Residence	4,837.16	4,837.16
Rutland City	Ramada Inn	8,664.43	8,664.43
Rutland City	Regency Manor	30,862.33	30,862.33
Rutland City	Rutland County Comm Land Trust	25,537.00	25,537.00
Rutland City	Rutland Masonic Temple	23,317.82	23,317.82
Rutland City	Smart Property	8,219.26	8,219.26
Rutland City	Templewood Court	16,207.96	16,207.96
Rutland City	Trolley Barn	24,697.94	24,697.94
Rutland City	Vermont Achievement Center	15,118.89	15,118.89
Rutland City	Wolvern Residence	21,940.12	21,940.12
Ryegate	Davidson Residence	5,646.63	5,646.63
S Burlington	DeMaroney Residence	2,442.66	2,442.66
Salisbury	LaRock Residence	25,789.40	25,789.40
Shaftsbury	Berkeley Residence	7,090.32	7,090.32
Shaftsbury	Forbes Residence	9,507.33	9,507.33
Shaftsbury	former Thompson Garage	9,418.59	9,418.59
Shaftsbury	Gardner Property	11,527.51	11,527.51
Shaftsbury	Laplaca Residence	24,092.73	24,092.73
Shaftsbury	Mance Residence	6,733.78	6,733.78
Sharon	Blakeman's Residence	5,689.51	5,689.51
Sharon	Durkee Residence	10,122.72	10,122.72
Shelburne	Abel-Palmer Residence	6,522.74	6,522.74
Shelburne	Babbot Residence	5,631.12	5,631.12
Shelburne	Bakeman UST	1,326.73	1,326.73

Sum of Amount		Type	
Site Location	PCF Site Name	Remediation	Grand Total
Shelburne	Barkeaters Restaurant	491.10	491.10
Shelburne	Crone Residence	4,892.80	4,892.80
Shelburne	Cucina Antica	2,152.82	2,152.82
Shelburne	Deutscher Residence	2,898.00	2,898.00
Shelburne	Fisher Residence	13,803.32	13,803.32
Shelburne	Frechette Residence	20,372.61	20,372.61
Shelburne	Kelly Residence	2,250.26	2,250.26
Shelburne	Loeffler Residence	14,385.36	14,385.36
Shelburne	McNeil Property	3,666.72	3,666.72
Shelburne	Murray Residence	2,027.00	2,027.00
Shelburne	Northern Petroleum	107.75	107.75
Shelburne	Ouellette Residence	7,682.96	7,682.96
Shelburne	Precourt & Investment Co	1,387.47	1,387.47
Shelburne	Richardson Residence	9,527.82	9,527.82
Shelburne	Rite Aid	1,701.41	1,701.41
Shelburne	Shelburn Water Line	22,091.18	22,091.18
Shelburne	Shelburne Corporation	138,031.82	138,031.82
Shelburne	Sheppard Residence	4,815.67	4,815.67
Shelburne	Thomas Koerner Residence	3,210.00	3,210.00
Sheldon	Phyllis LaCoste Spill	7,588.30	7,588.30
Sheldon	Wolcott Residence	5,155.80	5,155.80
Shrewsbury	Joseph Orlich	25,000.00	25,000.00
South Burlington	929 Shelburne Rd	42,098.87	42,098.87
South Burlington	Alco Equipment	85,863.43	85,863.43
South Burlington	Dandurand Residence	715.00	715.00
South Burlington	Dooley Residence	3,860.62	3,860.62
South Burlington	Dubois Property	41,602.41	41,602.41
South Burlington	Farrell Residence	7,827.06	7,827.06
South Burlington	Handy's Twnhse Motel	2,937.83	2,937.83
South Burlington	Lawler Residence	750.00	750.00
South Burlington	Merrill Residence	15,054.83	15,054.83
South Burlington	NE Institute	6,365.29	6,365.29
South Burlington	Peden Residence	350.00	350.00
South Burlington	Peters Residence	750.00	750.00
South Burlington	Poole Residence	10,999.24	10,999.24
South Burlington	Rocheleau Residence	160,356.38	160,356.38
South Burlington	Sarvak Residence	5,629.10	5,629.10
South Burlington	Sherwin Williams Plaza	21,845.72	21,845.72
South Burlington	Szczerbak Residence	544.20	544.20
South Burlington	University Inn	6,552.97	6,552.97
South Burlington	Whitmore Property	7,556.78	7,556.78
South Hero	Dallas Property	18,571.15	18,571.15
South Hero	Fay Residence	5,658.47	5,658.47
South Hero	Harvey Property	6,198.38	6,198.38
South Hero	Laughlin Property	31,906.17	31,906.17
South Hero	Melcher Property	112,063.31	112,063.31
South Hero	Summers Residence	3,161.61	3,161.61

Sum of Amount		Type	
Site Location	PCF Site Name	Remediation	Grand Total
Springfield	2 Valley Street Property	6,896.35	6,896.35
Springfield	22 Autumn Street	2,444.37	2,444.37
Springfield	Bartley Property	12,197.37	12,197.37
Springfield	Batchelder Residence	2,343.76	2,343.76
Springfield	Black River	9,925.42	9,925.42
Springfield	Bosley Residence	7,134.63	7,134.63
Springfield	Callum/Maguire Residence	19,709.98	19,709.98
Springfield	Crowley Residence	1,280.45	1,280.45
Springfield	Freddie Mac	25,000.00	25,000.00
Springfield	Goding Residence	21,891.01	21,891.01
Springfield	Great Brook	360.00	360.00
Springfield	Hammond Residence	2,922.07	2,922.07
Springfield	Harmer Residence	14,740.28	14,740.28
Springfield	Healthcare & Rehab Services	5,354.91	5,354.91
Springfield	Hunt Residence	13,629.08	13,629.08
Springfield	Johnson Property	3,780.95	3,780.95
Springfield	Jones & Lampson	45,178.62	45,178.62
Springfield	Park Residence	32,620.02	32,620.02
Springfield	Springfield Humane Soc	16,426.63	16,426.63
Springfield	Thompson Residence	7,002.18	7,002.18
Springfield	Windy Hill Acres	996.42	996.42
St Albans	former Wildcat Property	10,015.00	10,015.00
St Albans	Hopkins Residence	10,705.55	10,705.55
St Albans	Kapic Residence	8,203.96	8,203.96
St Albans	Moose Lodge	384.80	384.80
St Johnsbury	Berube Property	7,589.64	7,589.64
St Johnsbury	Palmers Dry Cleaners	8,440.17	8,440.17
St. Albans	Franklin Apartments	4,816.16	4,816.16
St. Albans City	Cobb Auto	10,462.02	10,462.02
St. Albans City	Decker Residence	11,384.57	11,384.57
St. Albans City	Desrochers Residence	20,159.12	20,159.12
St. Albans City	Dowling Warehouse	4,545.95	4,545.95
St. Albans City	Dutkiewicz Residence	5,779.00	5,779.00
St. Albans City	Gagne Residence	28,170.00	28,170.00
St. Albans City	Gibson Residence	11,112.01	11,112.01
St. Albans City	Grand Union Plaza	2,621.00	2,621.00
St. Albans City	Harrison Residence	6,814.54	6,814.54
St. Albans City	Hobbs Residence	7,447.21	7,447.21
St. Albans City	Jim Smith Residence	2,251.01	2,251.01
St. Albans City	Kliburn Residence	20,489.82	20,489.82
St. Albans City	Shepard Residence	2,740.66	2,740.66
St. Albans City	Stell Property	14,772.92	14,772.92
St. Albans City	Wold Residence	19,900.22	19,900.22
St. Albans Town	Clarence Brown/Aldis	178.50	178.50
St. Albans Town	Graham Residence	5,634.00	5,634.00
St. Albans Town	Greenia Residence	24,991.15	24,991.15
St. Albans Town	Lebel Residence	14,652.42	14,652.42

Sum of Amount		Type	
Site Location	PCF Site Name	Remediation	Grand Total
St. Albans Town	Robinson Residence	24,500.83	24,500.83
St. Albans Town	St. Albans Air Force Station	5,864.65	5,864.65
St. George	Cheryl Thomas Property	13,753.78	13,753.78
St. Johnsbury	Adams Residence	847.30	847.30
St. Johnsbury	Black Bear Tavern	3,821.78	3,821.78
St. Johnsbury	Canterbury Inn	38,757.69	38,757.69
St. Johnsbury	Carlet, Gilson & Harley	29,238.49	29,238.49
St. Johnsbury	former House of Pizza	9,762.78	9,762.78
St. Johnsbury	Former Sears Building	16,271.43	16,271.43
St. Johnsbury	Frank Adams School	2,266.37	2,266.37
St. Johnsbury	Gochee Residence	4,386.00	4,386.00
St. Johnsbury	Grace United Methodist Church	65,685.33	65,685.33
St. Johnsbury	Mary Scott Spill	2,343.65	2,343.65
St. Johnsbury	McCormick & Company	22,706.17	22,706.17
St. Johnsbury	Niles Residence	2,207.87	2,207.87
St. Johnsbury	Noble Residence	67,804.18	67,804.18
St. Johnsbury	Northeast Custom Auto	21,712.51	21,712.51
St. Johnsbury	Thurston Residence	19,826.58	19,826.58
Starksboro	Chamberlain Property	4,929.03	4,929.03
Starksboro	Kamencick Property	24,555.57	24,555.57
Starksboro	Keith Smiel Residence	25,489.25	25,489.25
Starksboro	Michaud Residence	17,261.81	17,261.81
Starksboro	Pecor Residence	4,588.00	4,588.00
Starksboro	Rheaume Residence	15,668.25	15,668.25
Stockbridge	Goodman Residence	22,468.55	22,468.55
Stockbridge	Tweed Rover	5,093.71	5,093.71
Stowe	Barber Residence	2,645.41	2,645.41
Stowe	Bensley Residence	1,917.70	1,917.70
Stowe	Berry Residence	5,064.57	5,064.57
Stowe	Berson Property	8,189.03	8,189.03
Stowe	Bouramia Residence	6,494.47	6,494.47
Stowe	Breeden Residence	4,019.65	4,019.65
Stowe	Brookwood Residential Care Facility	16,060.14	16,060.14
Stowe	Cady Hill Road	10,497.43	10,497.43
Stowe	Cape Cod Rd	3,645.13	3,645.13
Stowe	Chelsea Acres	3,700.98	3,700.98
Stowe	Comey Residence	5,724.91	5,724.91
Stowe	Dann Residence	36,933.64	36,933.64
Stowe	Davis Residence	5,017.15	5,017.15
Stowe	Drury Residence	1,796.17	1,796.17
Stowe	Dumont Residence	17,289.86	17,289.86
Stowe	Dunn Residence	1,827.45	1,827.45
Stowe	Fagan Residence	1,219.84	1,219.84
Stowe	Fosters Place	14,093.19	14,093.19
Stowe	Gallaher Residence	422.40	422.40
Stowe	Garret Residence	956.35	956.35
Stowe	Gerard Residence	535.50	535.50

Sum of Amount		Type	
Site Location	PCF Site Name	Remediation	Grand Total
Stowe	Golden Eagle Resort	6,874.76	6,874.76
Stowe	Grant Residence	14,597.18	14,597.18
Stowe	Griffith Residence	234.14	234.14
Stowe	Hall Property	5,346.80	5,346.80
Stowe	Haslam Residence	4,359.49	4,359.49
Stowe	Heath Residence	58,286.39	58,286.39
Stowe	Herrington Residence	35,226.27	35,226.27
Stowe	Hullfish/LuPone Residence	17,693.95	17,693.95
Stowe	John Henzel Residence	24,801.14	24,801.14
Stowe	Le Chateau Briand Condo	11,008.24	11,008.24
Stowe	Lewia Residence	2,268.99	2,268.99
Stowe	Libby Residence	8,156.12	8,156.12
Stowe	McCarthy Residence	16,145.89	16,145.89
Stowe	McIntyre Residence	5,801.89	5,801.89
Stowe	Mendez Residence	8,319.40	8,319.40
Stowe	Miller Residence	3,093.01	3,093.01
Stowe	Moran Residence	24,982.15	24,982.15
Stowe	Mountain Rd Resort	6,729.10	6,729.10
Stowe	Napolitano Residence	9,912.78	9,912.78
Stowe	Notch Brook Condos	1,083.97	1,083.97
Stowe	Partridge Residence	4,442.25	4,442.25
Stowe	Pratt Residence	2,392.23	2,392.23
Stowe	President's House	2,220.36	2,220.36
Stowe	Rauch Residence	2,954.76	2,954.76
Stowe	Riley Residence	7,538.22	7,538.22
Stowe	Spear Residence	4,604.32	4,604.32
Stowe	Stoneybrook Condos	15,468.42	15,468.42
Stowe	Stowe Rec Center	11,620.93	11,620.93
Stowe	Stowe Village Apartments	5,807.94	5,807.94
Stowe	Sungardens	9,034.01	9,034.01
Stowe	Sweet & Burt Facility	7,375.58	7,375.58
Stowe	Ten Acres Lodge	9,280.89	9,280.89
Stowe	Toll House Conference Center	26,562.00	26,562.00
Stowe	Town & Country Resort	8,142.28	8,142.28
Stowe	Weaver Residence	5,342.85	5,342.85
Stowe	Winchell Residence	8,107.54	8,107.54
Strafford	Brick Store	4,293.88	4,293.88
Strafford	Delfino Residence	23,978.94	23,978.94
Strafford	Elizabeth Mine	0.00	0.00
Strafford	Gramling Residence	558.38	558.38
Stratton	Stratton Mountain Corp.	21,140.34	21,140.34
Sudbury	Sudbury Town Hall	21,822.82	21,822.82
Sunderland	Bacon Residence	470.93	470.93
Sunderland	Moore Residence	6,316.93	6,316.93
Sutton	Garret Keizer Residence	21,630.37	21,630.37
Sutton	King George School	11,165.43	11,165.43
Sutton	Pauline Rivers	12,469.96	12,469.96

Sum of Amount		Type	
Site Location	PCF Site Name	Remediation	Grand Total
Sutton	Richard Michaud	11,318.50	11,318.50
Swanton	12 Lake Street	3,767.23	3,767.23
Swanton	Barrett Residence	6,625.64	6,625.64
Swanton	Beyor Residence	11,839.36	11,839.36
Swanton	Cooper Residence	8,592.60	8,592.60
Swanton	Demar Residence	20,767.12	20,767.12
Swanton	Dulude Property	3,899.61	3,899.61
Swanton	Lake Champlain	7,229.13	7,229.13
Swanton	Letourneau Residence	20,723.14	20,723.14
Thetford	Flaherty Residence	24,735.02	24,735.02
Thetford	McCosker Residence	5,806.42	5,806.42
Thetford	Sanborn Property	2,729.14	2,729.14
Thetford	Smith Residence	1,864.31	1,864.31
Tinmouth	Williams Residence	21,388.34	21,388.34
Topsham	Caughey Residence	5,345.30	5,345.30
Topsham	Elisa Howes Residence	16,607.92	16,607.92
Topsham	Howes Residence	6,476.57	6,476.57
Topsham	Topsham Telephone Company	4,044.00	4,044.00
Townshend	Conlin Property	879.92	879.92
Townshend	Moyer Residence	3,092.13	3,092.13
Townshend	Smith Property	10,156.27	10,156.27
Townshend	Valley Cares	1,980.71	1,980.71
Troy	Charlotte Cote Property	958.80	958.80
Troy	Hamlin Property	8,208.96	8,208.96
Troy	Salimbay Property	7,990.22	7,990.22
Troy	Yeskoo Residence	24,750.00	24,750.00
Tunbridge	Sporn Residence	1,409.94	1,409.94
Underhill	Cilly Hill Road	5,585.25	5,585.25
Underhill	Fimley Residence	4,735.12	4,735.12
Underhill	Norton Residence	25,000.00	25,000.00
Underhill	Panner Residence	6,583.08	6,583.08
Underhill	Priscilla Brown	3,946.78	3,946.78
Underhill	Roberts Residence	14,765.67	14,765.67
Underhill	Trudeau Residence	6,516.27	6,516.27
Vergennes	Assembly of God Ctr	5,107.52	5,107.52
Vergennes	Former Hannahs Market	13,725.13	13,725.13
Vergennes	Lake Champlain Maritime Museum	23,686.64	23,686.64
Vergennes	Palmer Chiropractic	39,605.42	39,605.42
Vergennes	Safford Residence	9,619.55	9,619.55
Vernon	Hensel Residence	2,392.57	2,392.57
Vershire	Colin Nichols Apartment	19,189.67	19,189.67
Vershire	Vershire Town Garage	10,295.02	10,295.02
Victory	Rich Residence	25,000.00	25,000.00
Waitsfield	Arace Residence	11,883.06	11,883.06
Waitsfield	Barkan Residence	23,190.16	23,190.16
Waitsfield	Jackson Residence	3,698.79	3,698.79
Waitsfield	Magoon Residence	21,359.33	21,359.33

Sum of Amount		Type	
Site Location	PCF Site Name	Remediation	Grand Total
Waitsfield	Small Dog Electronics	10,539.51	10,539.51
Waitsfield	Wait Farm Inn	34,507.20	34,507.20
Waitsfield	Whitehorse Inn	12,353.89	12,353.89
Wallingford	74 River St	1,831.50	1,831.50
Wallingford	Czar Residence	1,513.71	1,513.71
Wallingford	Dubeaus Residence	6,835.26	6,835.26
Wallingford	Tiplady Residence	24,984.04	24,984.04
Waltham	Gevry Moble Home Park	32,281.15	32,281.15
Wardsboro	Fuiks Residence	2,309.05	2,309.05
Wardsboro	Williams Residence	2,237.62	2,237.62
Warren	Ambriano Property	9,646.84	9,646.84
Warren	Bethmann Residence	10,346.66	10,346.66
Warren	Bodell Fisher Property	11,576.02	11,576.02
Warren	Brinling Residence	4,051.39	4,051.39
Warren	Byrne Property	7,278.29	7,278.29
Warren	Paquin Property	10,842.77	10,842.77
Warren	Powderhound Inn	11,414.95	11,414.95
Warren	Price Residence	1,597.55	1,597.55
Warren	Segal Residence	48,469.28	48,469.28
Warren	Thomae Residence	3,930.80	3,930.80
Warren	Vare Real Estate	12,243.15	12,243.15
Warren	Ward Residence	19,213.07	19,213.07
Warren	Wortman Residence	25,000.00	25,000.00
Washington	Henrikson Residence	8,527.30	8,527.30
Waterbury	10 Randall St	14,467.33	14,467.33
Waterbury	118 South Main St	5,452.24	5,452.24
Waterbury	131 South Main St	10,542.26	10,542.26
Waterbury	132 South Main St	12,642.05	12,642.05
Waterbury	133 South Main St	19.35	19.35
Waterbury	137 South Main St	20,698.00	20,698.00
Waterbury	15 Elm St	1,197.90	1,197.90
Waterbury	15-17 Randall St	270.00	270.00
Waterbury	18 Randall St	8,526.01	8,526.01
Waterbury	21 Randall St	123.75	123.75
Waterbury	25-27 Randall St	16,547.56	16,547.56
Waterbury	3 Elm St	4,811.33	4,811.33
Waterbury	33 North Main St	15,066.18	15,066.18
Waterbury	33 Randall St	9,350.03	9,350.03
Waterbury	36 Randall St	21,841.72	21,841.72
Waterbury	36 Union St	78.75	78.75
Waterbury	38 Union St	123.75	123.75
Waterbury	4 Healy Ct	101.25	101.25
Waterbury	4 O'Hear Ct	16,146.13	16,146.13
Waterbury	40 Randall St	11,874.91	11,874.91
Waterbury	42 Winooski St	191.25	191.25
Waterbury	51 South Main St	92.25	92.25
Waterbury	8 Randall St	112.50	112.50

Sum of Amount		Type	
Site Location	PCF Site Name	Remediation	Grand Total
Waterbury	89 South Main St	25,000.00	25,000.00
Waterbury	93 South St	1,170.69	1,170.69
Waterbury	95 South Main St	6,574.68	6,574.68
Waterbury	Alex Brecher Residence	917.00	917.00
Waterbury	Burt Residence	346.56	346.56
Waterbury	Burt Residence (formaerly S2006281)	15,465.82	15,465.82
Waterbury	Daye Residence	17,185.57	17,185.57
Waterbury	Dewey/Joy Residence	36,026.80	36,026.80
Waterbury	Fuller Property	15,867.52	15,867.52
Waterbury	Gunner McCain 3 Warren Court	67.50	67.50
Waterbury	Jelley Residence	13,943.17	13,943.17
Waterbury	McGreavy Residence	123.75	123.75
Waterbury	Multiple Waterbury Sites	2,250.00	2,250.00
Waterbury	Murray Residence	8,826.15	8,826.15
Waterbury	Neudorfer Furniture	6,144.77	6,144.77
Waterbury	O'Kane Residence	8,053.93	8,053.93
Waterbury	Owen Residence	10,992.30	10,992.30
Waterbury	Park Row Café	22,640.63	22,640.63
Waterbury	Parker Residence	1,809.37	1,809.37
Waterbury	Quinn Residence 6 Randall St	279.45	279.45
Waterbury	Ray's Autobody	18,953.48	18,953.48
Waterbury	Sanders Residence	7,092.20	7,092.20
Waterbury	Schnarr Residence	8,752.73	8,752.73
Waterbury	Soil Staging/Ice Rink	11,337.18	11,337.18
Waterbury	Whalley Trailer Park	8,304.52	8,304.52
Waterbury	Yavitz Residence	13,269.29	13,269.29
Waterford	Bugbee Residence	5,437.32	5,437.32
Waterford	Classens Crane	113.43	113.43
Waterford	Farr Property	1,360.53	1,360.53
Waterville	Coons Residence	9,587.76	9,587.76
Waterville	Gray Apartment Building	23,344.70	23,344.70
Waterville	Judevine Farm	25,013.50	25,013.50
Weathersfield	Exit 8 Mobil	-1,497.91	-1,497.91
Weathersfield	Mackinnon Residence	4,035.80	4,035.80
Wells	Rosen Property	5,009.00	5,009.00
West Fairlee	W. Fairlee Congregational Church	5,015.96	5,015.96
West Fairlee	West Residence	15,688.00	15,688.00
West Windsor	Brown Farm	6,297.71	6,297.71
West Windsor	Clifford Estate	7,824.11	7,824.11
West Windsor	Koerner Residence	108,859.81	108,859.81
Westfield	Berry Creek Farm	24,670.59	24,670.59
Westfield	Crane Residence	15,253.22	15,253.22
Westford	Kiely Residence	1,132.50	1,132.50
Westford	LaFountain Residence	5,051.29	5,051.29
Westford	Westford School	513.45	513.45
Westminster	Gehly Residence	1,970.46	1,970.46
Westminster	Ina Beck Res	21,558.93	21,558.93

Sum of Amount		Type	
Site Location	PCF Site Name	Remediation	Grand Total
Westminster	Johnson Residence(Villers)	16,303.42	16,303.42
Westminster	Licygiewicz Residence	24,039.17	24,039.17
Westminster	Roadside	368.00	368.00
Westminster	Taylor Residence	3,772.52	3,772.52
Westminster	Young Residence	4,583.12	4,583.12
Westmore	Gwatkin Residence	7,683.22	7,683.22
Weston	Dayton Residence	1,016.95	1,016.95
Weston	Decell Residence	25,442.55	25,442.55
Weston	Farrer Residence	531.00	531.00
Weston	MacNellis Residence	4,469.38	4,469.38
Weston	Travis Residence	1,587.50	1,587.50
Weston	Weston Post Office	45,387.19	45,387.19
Weybridge	Humphrey Residence	13,461.78	13,461.78
White River Jct	Former Purcell Oil	286.25	286.25
Whiting	Kirby Residence	6,861.45	6,861.45
Whitingham	Watson Residence	270.50	270.50
Williamstown	75 High Street	5,099.30	5,099.30
Williamstown	Cheney Residence	24,440.35	24,440.35
Williamstown	Clark Residence	1,428.92	1,428.92
Williamstown	Knight Residence	3,699.56	3,699.56
Williamstown	Paige Residence	3,226.24	3,226.24
Williamstown	Williamstown Flood	2,290.38	2,290.38
Williston	Alden Bryan	1,616.43	1,616.43
Williston	Brunelle Residence	6,669.60	6,669.60
Williston	Burroughs Residence	8,196.25	8,196.25
Williston	Carpenter Residence	9,214.24	9,214.24
Williston	Christ Memorial Church	10,664.13	10,664.13
Williston	Church of the Nazarene	5,337.69	5,337.69
Williston	Degree Residence	24,750.00	24,750.00
Williston	Isham Oil Spill	10,337.35	10,337.35
Williston	Klandl Residence	17,522.75	17,522.75
Williston	McBournie Residence	4,477.10	4,477.10
Williston	O'Brien Farm	112,426.11	112,426.11
Williston	Park Residence	3,396.34	3,396.34
Williston	Raymond Residence	4,491.38	4,491.38
Williston	Roadside Release	577.00	577.00
Williston	Trombley Residence	11,621.66	11,621.66
Wilmington	Begley Residence	768.00	768.00
Wilmington	Bertelsen Residence	4,571.43	4,571.43
Wilmington	Cole Property	19,751.53	19,751.53
Wilmington	former Klara Simpla Store	14,958.70	14,958.70
Wilmington	Gaszek Residence	2,428.21	2,428.21
Wilmington	Higley Hill Rd	11,696.44	11,696.44
Wilmington	Horizon Inn	31,891.21	31,891.21
Wilmington	Nidos Service Station	1,719.00	1,719.00
Wilmington	Walowit Residence	447.87	447.87
Windham	Sahin Residence	9,760.37	9,760.37

Sum of Amount		Type	
Site Location	PCF Site Name	Remediation	Grand Total
Windsor	Armory Square Apartments	11,209.52	11,209.52
Windsor	Cummings Residence	24,749.21	24,749.21
Windsor	George Residence	5,544.35	5,544.35
Windsor	Gibbs Residence	5,075.00	5,075.00
Windsor	Goodrow Residence	3,221.23	3,221.23
Windsor	Land Air Express	4,925.31	4,925.31
Windsor	Lemire Property	16,209.78	16,209.78
Windsor	Lori Residence	24,774.07	24,774.07
Windsor	Namco Building	17,245.15	17,245.15
Windsor	Old Windsor Village	62,263.72	62,263.72
Windsor	Putnam Building	4,998.21	4,998.21
Windsor	Townsend Residence	20,598.36	20,598.36
Winhall	Bromley Knolls	7,887.72	7,887.72
Winhall	Intervale Condo Owners	1,563.30	1,563.30
Winhall	Rubenstein Residence	1,764.82	1,764.82
Winhall	Shapiro Residence	14,875.75	14,875.75
Winhall	Stone Lodge	10,685.87	10,685.87
Winhall	Stones Lodge	8,991.35	8,991.35
Winhall	William Brett Property	12,091.44	12,091.44
Winooski	Boisjoli Property	10,808.86	10,808.86
Winooski	Edward Jones Investments	6,030.84	6,030.84
Winooski	Niquette Property	11,568.55	11,568.55
Winooski	Parent Property	1,686.44	1,686.44
Winooski	Wiggin's Concrete	3,094.86	3,094.86
Wolcott	Lloyd Property	16,971.38	16,971.38
Wolcott	Merrill Residence	6,600.31	6,600.31
Wolcott	Wolcott Store	20.75	20.75
Woodbury	Bottinelli Residence	19,206.38	19,206.38
Woodbury	Whalen Residence	20,334.60	20,334.60
Woodford	Woodford Lake Estates	5,846.68	5,846.68
Woodstock	5394 Rte. 4 Woodstock Rd	2,186.40	2,186.40
Woodstock	Alicia Patterson Estate	1,451.10	1,451.10
Woodstock	Billings Residence	1,995.18	1,995.18
Woodstock	Blake Hill Condos	38,643.93	38,643.93
Woodstock	Former Cabot Building	10,800.90	10,800.90
Woodstock	Goode Residence	9,808.20	9,808.20
Woodstock	Gordon Clow	5,493.92	5,493.92
Woodstock	Grew Residence	6,160.60	6,160.60
Woodstock	Hathorn Hills	23,981.76	23,981.76
Woodstock	Lyczak Residence	2,784.95	2,784.95
Woodstock	McGrade Residence	2,053.50	2,053.50
Woodstock	Rte. 4 Bridge 44	360.51	360.51
Woodstock	Schimmelpfennig Residence	3,676.29	3,676.29
Woodstock	Sharp Residence	22,708.56	22,708.56
Woodstock	Steiner Residence	1,006.10	1,006.10
Woodstock	White Cottage Snack Bar	1,585.00	1,585.00
Woodstock	Woodstock Elementary	200,684.46	200,684.46

Sum of Amount		Type	
Site Location	PCF Site Name	Remediation	Grand Total
Woodstock	Woodstock Rec Center	9,426.18	9,426.18
Woodstock	Woodstock Resort Spill	11,096.65	11,096.65
Woodstock	Woodstocker Inn	3,008.03	3,008.03
Worcester	Morse Residence	14,098.98	14,098.98
Statewide	General Admin	900.00	900.00
Various	1926 Claims	18,402.53	18,402.53
Grand Total		22,665,472.01	22,665,472.01

Attachment 3 B
Expenditures by Site June 1, 2014 - June 2015
Heating Oil

Fiscal Year	2015
Quarter	(All)

Sum of Amount		Type	
Site Location	PCF Site Name	Remediation	Grand Total
Albany	Cianciolo Residence	13,126.36	13,126.36
Alburg	Braman Property	12,508.34	12,508.34
Alburg	Creller Residence	3,279.00	3,279.00
Alburg	Gods Little Brown Church	802.50	802.50
Alburg	Langlois Residence	13,145.24	13,145.24
Alburg	Lapman Property	12,193.82	12,193.82
Alburg	Prindle Residence	6,802.70	6,802.70
Andover	Brady Residence	2,889.24	2,889.24
Barre City	Amsden Property	20,775.52	20,775.52
Barre City	Anton Residence	5,022.12	5,022.12
Barre City	Washington Apartments	17,974.65	17,974.65
Barre Town	1st Presbyterian Church	1,969.75	1,969.75
Barre Town	Carty Residence	2,591.98	2,591.98
Belvidere	Terri Look	4,957.18	4,957.18
Bennington	172 Berlin Street	1,208.89	1,208.89
Bennington	Aaron's Inc	8,317.75	8,317.75
Bennington	Bennington College-Orchard A&D	2,983.03	2,983.03
Bennington	Blazen Residence	5,385.22	5,385.22
Bennington	Foreclosed Residence	4,230.99	4,230.99
Bennington	Haynes & Kane, Inc	8,541.77	8,541.77
Bennington	Hope-Graves Estate	17,896.72	17,896.72
Bennington	Juliano Property	789.96	789.96
Bennington	Matilda Blodgett	1,747.79	1,747.79
Bennington	Northside Diner	4,550.51	4,550.51
Bennington	Wilkinson Residence	2,185.73	2,185.73
Berlin	Bernier Residence	9,474.26	9,474.26
Braintree	Residence	22,266.32	22,266.32
Brandon	Brandon Town Hall	1,950.04	1,950.04
Brandon	Brandon Town Offices	10,822.58	10,822.58
Bridgeport	Champlain Orchards	23,391.86	23,391.86
Brookfield	Cheney Residence	8,128.32	8,128.32
Burke	Wooster Residence	6,762.88	6,762.88
Burlington	266 Champlain Street	2,365.00	2,365.00
Burlington	Adams Greenblatt Residence	2,075.85	2,075.85
Burlington	Forbes Residence	8,452.80	8,452.80
Burlington	Sears Lane	2,153.50	2,153.50
Cabot	Christensen Residence	10,569.89	10,569.89
Cabot	United Church of Cabot	35,407.78	35,407.78
Cambridge	Robarge Residence	4,788.86	4,788.86

Sum of Amount		Type	
Site Location	PCF Site Name	Remediation	Grand Total
Charlotte	Plouffe Farm	513.75	513.75
Charlotte	St. Clair Group Property	7,875.07	7,875.07
Chelsea	Sloan Estate	626.60	626.60
Chester	Former Gould Residence	2,794.58	2,794.58
Colchester	Gail Bissonette	1,110.64	1,110.64
Colchester	Joyce Hall ST Michaels College	1,622.78	1,622.78
Craftsbury	Cleveland Residence	582.00	582.00
Derby	Pine Hill Warehouse	8,068.47	8,068.47
Derby	William Judd	1,519.30	1,519.30
Dover	Gagliardi Residence	8,827.38	8,827.38
Dover	Trail/Pedestrian Bridge	18,518.51	18,518.51
Duxbury	Vicy Viens	1,686.45	1,686.45
Fair Haven	Boyce Residence	4,987.50	4,987.50
Fairfield	Aiken Residence	941.01	941.01
Fairlee	Chris Baine Property	7,961.81	7,961.81
Ferrisburg	Reivers Residence	11,034.36	11,034.36
Franklin	Morin/Capsey Residence	5,569.85	5,569.85
Georgia	George Town Garage	1,295.29	1,295.29
Georgia	Residence	7,183.66	7,183.66
Grand Isle	Kelley Residence	1,356.50	1,356.50
Grand Isle	Sievwright Residence	535.67	535.67
Hartford	Blodgett Supply	9,632.50	9,632.50
Highgate	Dexter Residence	21,437.68	21,437.68
Hyde Park	Jones Property	13,620.01	13,620.01
Jericho	Reid Residence	12,403.20	12,403.20
Killington	Killington Lower Admin Building	5,296.35	5,296.35
Killington	Pico Administration	7,432.30	7,432.30
Killington	Turn of the River Lodge	6,287.32	6,287.32
Lemington	Osorino Residence	4,944.13	4,944.13
Lincoln	Lincoln Community School	2,194.49	2,194.49
Londonderry	Foster Residence	1,682.86	1,682.86
Londonderry	Genser Property	10,098.50	10,098.50
Ludlow	Former Cannel Residence	673.93	673.93
Ludlow	McBride Residence	958.92	958.92
Ludlow	Williams Residence	7,156.52	7,156.52
Lyndon	Chenail Residence	1,761.19	1,761.19
Lyndon	Mobile Home Park	12,151.74	12,151.74
Lyndon	Montgomery Residence	8,411.75	8,411.75
Manchester	Manchester Journal	12,177.53	12,177.53
Middletown Springs	St. Anne's Parish Rectory	3,353.33	3,353.33
Montpelier	Montpelier Public Works	3,399.45	3,399.45
Montpelier	Tisdale Residence	1,928.05	1,928.05
Morristown	American Legion Post # 33	5,982.34	5,982.34
Morristown	Miller Residence	813.08	813.08
Newfane	Mantel Residence	3,148.46	3,148.46
Newport	Ash Residence	10,177.13	10,177.13
Orwell	McLane Residence	2,300.69	2,300.69

Sum of Amount		Type	
Site Location	PCF Site Name	Remediation	Grand Total
Pawlet	French Residence	2,831.90	2,831.90
Peacham	Groton State Park Maint. Shed	767.31	767.31
Plainfield	Goodard College - Pitkin Rd	358.00	358.00
Pomfret	Antel	13,033.92	13,033.92
Randolph	Scheck Residence	6,459.31	6,459.31
Rutland	Citizen Bank	75,653.50	75,653.50
Rutland	Derosia Property	2,292.95	2,292.95
Rutland	Rutland Parks - White Pool	15,091.96	15,091.96
Rutland City	First Vermont Bank	7,701.45	7,701.45
Rutland City	Melanson Company	13,498.93	13,498.93
S Burlington	DeMaroney Residence	2,442.66	2,442.66
Shaftsbury	Gardner Property	2,363.18	2,363.18
South Burlington	Dubois Property	1,016.25	1,016.25
South Hero	Laughlin Property	31,906.17	31,906.17
South Hero	Melcher Property	397.50	397.50
Springfield	Freddie Mac	25,000.00	25,000.00
St Albans	former Wildcat Property	10,015.00	10,015.00
St Albans	Hopkins Residence	10,705.55	10,705.55
St Albans	Kapic Residence	8,203.96	8,203.96
St Albans	Moose Lodge	384.80	384.80
St Johnsbury	Berube Property	7,589.64	7,589.64
St Johnsbury	Palmers Dry Cleaners	8,440.17	8,440.17
Stowe	Herrington Residence	11,568.59	11,568.59
Stowe	Le Chateau Briand Condo	11,008.24	11,008.24
Stowe	Pratt Residence	2,392.23	2,392.23
Stowe	President's House	2,220.36	2,220.36
Stowe	Sweet & Burt Facility	3,328.50	3,328.50
Stowe	Toll House Conference Center	1,267.12	1,267.12
Stowe	Town & Country Resort	8,142.28	8,142.28
Sutton	King George School	395.90	395.90
Troy	Salimbay Property	7,990.22	7,990.22
Waltham	Gevry Moble Home Park	32,281.15	32,281.15
Warren	Brinling Residence	4,051.39	4,051.39
Waterbury	33 North Main St	5,731.08	5,731.08
Waterbury	36 Randall St	4,211.25	4,211.25
Waterbury	O'Kane Residence	8,053.93	8,053.93
Waterbury	Ray's Autobody	10,076.99	10,076.99
Waterbury	Schnarr Residence	8,752.73	8,752.73
Waterville	Gray Apartment Building	23,344.70	23,344.70
Weathersfield	Mackinnon Residence	4,035.80	4,035.80
Westfield	Crane Residence	577.44	577.44
Williston	Burroughs Residence	8,196.25	8,196.25
Windham	Sahin Residence	9,760.37	9,760.37
Windsor	Land Air Express	4,925.31	4,925.31
Windsor	Old Windsor Village	1,950.32	1,950.32
Winhall	Shapiro Residence	5,691.74	5,691.74
Winhall	Stones Lodge	8,991.35	8,991.35

Sum of Amount		Type	
Site Location	PCF Site Name	Remediation	Grand Total
Winooski	Parent Property	1,686.44	1,686.44
Woodford	Woodford Lake Estates	464.21	464.21
Woodstock	Sharp Residence	2,922.00	2,922.00
Woodstock	Woodstock Elementary	20,025.79	20,025.79
Statewide	General Admin		
N/A	UST Residential Grants-AST	281,528.15	281,528.15
N/A	UST Residential Grants-UST	67,168.00	67,168.00
Grand Total		1,397,415.27	1,397,415.27

Attachment 4				
Number of Sites with Affected Receptors from Petroleum Releases				
Year	Public Water Supply	Private Water Supplies	Surface Water	Indoor Air
1987	3	2	10	8
1988	1	2	10	2
1989	3	9	8	4
1990	3	9	16	4
1991	6	22	15	3
1992	2	14	15	2
1993	3	6	7	3
1994	1	8	8	3
1995	2	5	6	1
1996	6	11	17	20
1997	1	3	7	6
1998	1	3	8	4
1999	1	6	4	3
2000	0	10	6	6
2001	1	4	2	8
2002	4	9	8	10
2003	3	2	7	5
2004	1	8	13	8
2005	0	3	2	12
2006	3	11	10	8
2007	1	3	2	7
2008	0	5	4	9
2009	1	3	0	1
2010	0	3	1	4
2011	0	4	3	1
2012	0	4	1	2
2013	0	2	9	1
2014	1	4	2	4
2015	0	1	0	5
Total	48	176	201	154

For each site with an affected receptor the number of actual Vermonters exposed to contamination can vary. The actual users for public water supplies can be as low as 25 people per system to as high as many thousands of users. For sites with affected private water supplies, the number of contaminated wells depends on the specific conditions of the site. On average there are approximately three contaminated wells discovered per site, with an average of 3 users per household. However, one of the 161 sites listed above involved contamination to over 80 wells affecting approximately 240 users, and a site discovered in 2002 involves contamination to over 30 wells, including a public water supply, affecting hundreds of users. Surface water impacts can affect both public health and the environment. High concentrations of petroleum in a stream can cause detrimental affects to biota, and lead to an increased exposure to stream users. Lastly, sites with indoor air impacts can lead to the greatest risk to public health. Petroleum vapors entering a home can be at levels that are explosive. More often petroleum vapors reach levels that pose a serious health risk. Of the 141 sites with indoor air impacts, the number of exposed individuals varied from site to site. An average site involves three homes affected with approximately three persons per home.

Attachment 5: Distribution of Vermont PCF Sites

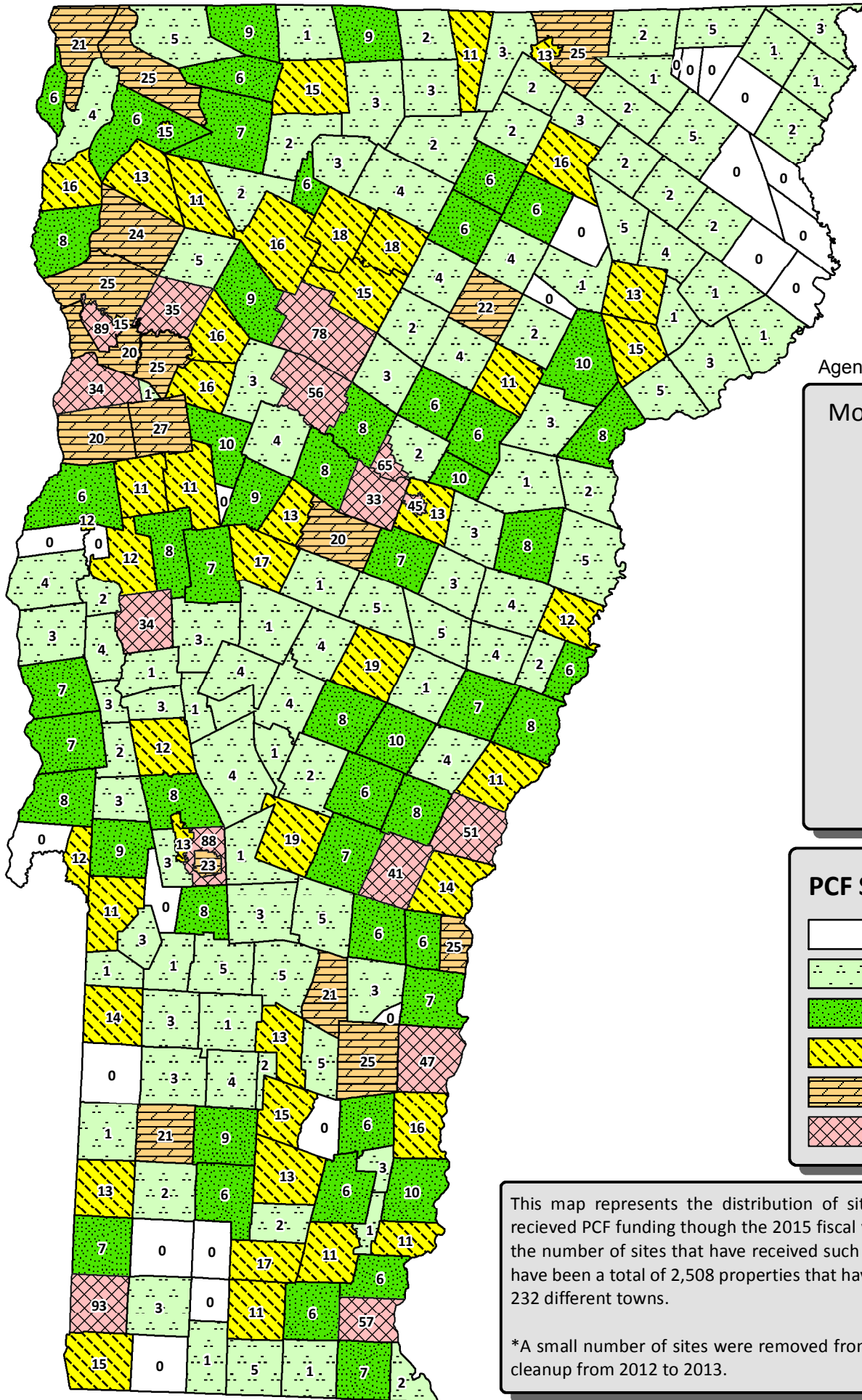

Agency of Natural Resources

Most Active Vermont PCF Towns

Town	Total
Bennington	93
Burlington	89
Rutland	88
Stowe	78
Montpelier	65
Brattleboro	57
Waterbury	56
Hartford	51
Springfield	47
Barre City	45
Woodstock	41
S. Burlington	39
St Albans	36
Essex	35

PCF Sites by Town '15

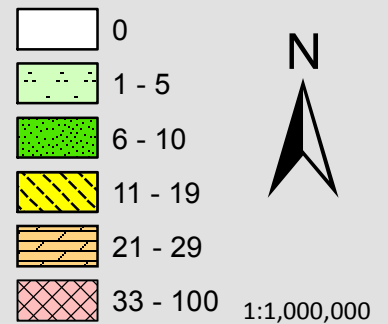

This map represents the distribution of sites in Vermont that have received PCF funding through the 2015 fiscal year. Towns are labeled by the number of sites that have received such funding. Statewide, there have been a total of 2,508 properties that have received PCF funding, in 232 different towns.

*A small number of sites were removed from this list as part of a data cleanup from 2012 to 2013.

1 H.363

2 Introduced by Representative Marcotte of Coventry

3 Referred to Committee on

4 Date:

5 Subject: Conservation and development; underground storage tanks;

6 aboveground storage tanks; Petroleum Cleanup Fund

7 Statement of purpose of bill as introduced: This bill proposes to amend the
8 Petroleum Cleanup Fund requirements in order to specify the amount of grants
9 available from the Fund for different aboveground storage tanks or
10 underground storage tanks. The bill also increases from \$350,000.00 to
11 \$400,000.00 the amount of assistance the Secretary of Natural Resources may
12 authorize from the Heating Fuel Account of the Fund for underground and
13 aboveground heating fuel tanks in any one fiscal year.

14 An act relating to the Petroleum Cleanup Fund

15 It is hereby enacted by the General Assembly of the State of Vermont:

16 Sec. 1. 10 V.S.A. § 1941(g) is amended to read:

17 (g) The owner of a farm or residential heating fuel storage tank used for on-
18 premises heating or an underground or aboveground heating fuel storage tank
19 used for on-premises heating by a mobile home park resident, as defined in
20 section 6201 of this title, who desires assistance to close, replace, or upgrade

1 the tank may apply to the Secretary for such assistance. The financial
2 assistance may be in the form of grants of up to: \$2,000.00 or the costs of
3 closure, replacement, or upgrade, whichever is less for an aboveground storage
4 tank located inside a structure; up to \$3,000.00 or the costs of closure,
5 replacement, or upgrade, whichever is less for an aboveground storage tank
6 located outside a structure; and up to \$4,000.00 of the costs of closure,
7 replacement, or upgrade, whichever is less for an underground storage tank.
8 Grants shall be made only to the current property owners, except at mobile
9 home parks where a grant may be awarded to a mobile home park resident. To
10 be eligible to receive the grant, an environmental site assessment must be
11 conducted by a qualified consultant during the tank closure, replacement, or
12 upgrade if the tank is an underground heating fuel storage tank. In addition, if
13 the closed tank is to be replaced with an underground heating fuel storage tank,
14 the replacement tank and piping shall provide a level of environmental
15 protection at least equivalent to that provided by a double wall tank and
16 secondarily contained piping. Grants shall be awarded on a priority basis to
17 projects that will avoid the greatest environmental or health risks. The
18 Secretary shall also give priority to applicants who are replacing their
19 underground heating fuel tanks with aboveground heating fuel storage tanks
20 that will be installed in accordance with the Secretary's recommended
21 standards. The Secretary shall also give priority to lower income applicants.

1 To be eligible to receive the grant, the owner must provide the previous year's
2 financial information, and, if the replacement tank is an aboveground tank,
3 must assure that any work to replace or upgrade a tank shall be done in
4 accordance with industry standards (National Fire Protection Association, or
5 NFPA, Code 31), as it existed on July 1, 2004, until another date or edition is
6 specified by rule of the Secretary. The Secretary shall only authorize up to
7 ~~\$350,000.00~~ \$400,000.00 in assistance for underground and aboveground
8 heating fuel tanks in any one fiscal year from the Heating Fuel Account for this
9 purpose. The application must be accompanied by the following information:

10 (1) proof of ownership, including information disclosing all owners of
11 record of the property, except in the case where the applicant is a mobile home
12 park resident;

13 (2) for farm or residential aboveground heating fuel storage tank
14 owners, a copy of the federal income tax return for the previous year;

15 (3) identification of the contractor performing any heating fuel storage
16 tank closure, replacement, or upgrade;

17 (4) an estimated cost of tank closure, replacement, or upgrade;

18 (5) the amount and type of assistance requested;

19 (6) a schedule for the work;

20 (7) description of surrounding area, including location of water supply
21 wells, surface waters, and other sensitive receptors; and

1 (8) such other information and assurances as the Secretary may require.

2 Sec. 2. EFFECTIVE DATE

3 This act shall take effect on passage.

1 H.531

2 Introduced by Representative Connor of Fairfield

3 Referred to Committee on

4 Date:

5 Subject: Conservation and development; aboveground storage tanks;
6 inspection; design

7 Statement of purpose of bill as introduced: This bill proposes to require the
8 inspection of aboveground storage tanks every three years. The bill also
9 requires newly installed aboveground storage tanks installed in structures to be
10 fitted with a drip pan or other secondary containment system. The bill
11 proposes to amend the Petroleum Cleanup Fund requirements in order to
12 specify the amount of grants available from the Fund for different aboveground
13 storage tanks or underground storage tanks. The bill also increases from
14 \$350,000.00 to \$400,000.00 the amount of assistance the Secretary of Natural
15 Resources may authorize from the Heating Fuel Account of the Fund for
16 underground and aboveground heating fuel tanks in any one fiscal year.

17 An act relating to aboveground storage tanks

1 It is hereby enacted by the General Assembly of the State of Vermont:

2 Sec. 1. 10 V.S.A. § 1929a is amended to read:

3 § 1929a. STANDARDS FOR ABOVEGROUND STORAGE TANKS

4 (a) ~~No later than~~ On or before December 31, 2011, the ~~secretary~~ Secretary
5 shall adopt rules addressing the design and proper installation of aboveground
6 storage tanks.

7 (b) After January 1, 2012, no person shall offer for sale, install, or
8 substantially improve an aboveground storage tank that does not meet the
9 standards adopted by the secretary under subsection (a) of this section.

10 (c) A person installing an aboveground storage tank in a structure after
11 July 1, 2016 shall attach a tag or mark to the tank indicating the date of tank
12 installation. An aboveground storage tank installed in a structure after July 1,
13 2016 shall be fitted with a drip pan or other secondary containment system.

14 (d)(1) A fuel supplier shall inspect an aboveground storage tank prior to the
15 first delivery of fuel to the tank on or after January 1, 2017 and at least every
16 three years thereafter. A fuel supplier shall inspect an aboveground storage
17 tank prior to delivery to the tank if the tank has not received a delivery of fuel
18 within two or more years. An inspection of an aboveground storage tank shall
19 be conducted according to the requirements of this chapter and the rules
20 adopted under the chapter. A tank inspector shall be certified under section
21 1.13 of the Vermont Fire and Building Safety Code.

1 (2) Upon determination by a tank inspector that an aboveground storage
2 tank complies with the requirements of this chapter and the rules adopted
3 under the chapter, the tank inspector shall attach a tag to the tank in order to
4 verify the date and result of the inspection. If a tank inspector determines that
5 a tank is noncompliant with the requirements of this chapter or the rules
6 adopted under this chapter, the tank inspector shall attach a red tag to the tank
7 fill pipe. The tank inspector shall report to the Agency of Natural Resources
8 any tank that is red-tagged and shall identify the requirements of this chapter or
9 the rules adopted under this chapter for which the tank is noncompliant.

10 (3) The Secretary shall maintain a database of “red-tagged” tanks that
11 shall be accessible to the public.

12 (4) The Secretary of Natural Resources shall adopt by rule the protocol
13 to be followed and criteria to be reviewed in the performance of an inspection
14 required by this subsection. The rule shall include an updated inspection
15 checklist.

16 (e)(1) No person shall deliver heating fuel to an aboveground storage
17 tank that:

18 (A) is visibly designated as noncompliant with the tank inspection
19 requirement of this chapter or the rules adopted under this chapter; or

20 (B) has not been inspected within the timeframe required under
21 subdivision (d)(1) of this subsection.

1 (2) A person that delivers heating fuel to a tank in violation of this
2 subsection shall be responsible for any abatement of a release or threatened
3 release and for the costs of investigation, removal, and remedial actions
4 necessary to protect the public health or the environment as a result of the
5 violation.

6 (f) If the owner of an aboveground storage tank in a structure converts the
7 type of fuel used for home heating purposes from a petroleum product to
8 another type of fuel, the aboveground storage tank used to store petroleum
9 products shall be retired from use and removed from the structure and the fill
10 pipe shall be removed or sealed.

11 (g) As used in this subsection, “structure” means any assembly of materials
12 that is intended for occupancy or use by a person and that has at least three
13 walls and a roof.

14 Sec. 2. 10 V.S.A. § 1941(g) is amended to read:

15 (g) The owner of a farm or residential heating fuel storage tank used for
16 on-premises heating or an underground or aboveground heating fuel storage
17 tank used for on-premises heating by a mobile home park resident, as defined
18 in section 6201 of this title, who desires assistance to close, replace, or upgrade
19 the tank may apply to the Secretary for such assistance. The financial
20 assistance may be in the form of grants of up to: \$2,000.00 or the costs of
21 closure, replacement, or upgrade, whichever is ~~less~~ least for an aboveground

1 storage tank located inside a structure; up to \$3,000.00 or the costs of closure,
2 replacement, or upgrade, whichever is least for an aboveground storage tank
3 located outside a structure; and up to \$4,000.00 or the costs of closure,
4 replacement, or upgrade, whichever is least for an underground storage tank.

5 Grants shall be made only to the current property owners, except at mobile
6 home parks where a grant may be awarded to a mobile home park resident. To
7 be eligible to receive the grant, an environmental site assessment must be
8 conducted by a qualified consultant during the tank closure, replacement, or
9 upgrade if the tank is an underground heating fuel storage tank. In addition, if
10 the closed tank is to be replaced with an underground heating fuel storage tank,
11 the replacement tank and piping shall provide a level of environmental
12 protection at least equivalent to that provided by a double wall tank and
13 secondarily contained piping. Grants shall be awarded on a priority basis to
14 projects that will avoid the greatest environmental or health risks. The
15 Secretary shall also give priority to applicants who are replacing their
16 underground heating fuel tanks with aboveground heating fuel storage tanks
17 that will be installed in accordance with the Secretary's recommended
18 standards. The Secretary shall also give priority to lower income applicants.
19 To be eligible to receive the grant, the owner must provide the previous year's
20 financial information, and, if the replacement tank is an aboveground tank,
21 must assure that any work to replace or upgrade a tank shall be done in

1 accordance with industry standards (National Fire Protection Association, or
2 NFPA, Code 31), as it existed on July 1, 2004, until another date or edition is
3 specified by rule of the Secretary. The Secretary shall ~~only~~ authorize only up
4 to ~~\$350,000.00~~ \$400,000.00 in assistance for underground and aboveground
5 heating fuel tanks in any one fiscal year from the Heating Fuel Account for this
6 purpose. The application must be accompanied by the following information:

7 (1) proof of ownership, including information disclosing all owners of
8 record of the property, except in the case where the applicant is a mobile home
9 park resident;

10 (2) for farm or residential aboveground heating fuel storage tank
11 owners, a copy of the federal income tax return for the previous year;

12 (3) identification of the contractor performing any heating fuel storage
13 tank closure, replacement, or upgrade;

14 (4) an estimated cost of tank closure, replacement, or upgrade;

15 (5) the amount and type of assistance requested;

16 (6) a schedule for the work;

17 (7) description of surrounding area, including location of water supply
18 wells, surface waters, and other sensitive receptors; and

19 (8) such other information and assurances as the Secretary may require.

1 Sec. 3. 10 V.S.A. § 8003(a) is amended to read:

2 (a) The Secretary may take action under this chapter to enforce the
3 following statutes and rules, permits, assurances, or orders implementing the
4 following statutes, and the Board may take such action with respect to
5 subdivision (10) of this subsection:

6 * * *

7 (8) 10 V.S.A. chapter 59, relating to underground storage tanks and
8 aboveground storage tanks;

9 * * *

10 Sec. 4. EFFECTIVE DATES

11 This act shall take effect on July 1, 2016, except that 10 V.S.A.
12 § 1929a(d)(1)-(3) (aboveground storage tank inspection) shall take effect on
13 January 1, 2017.